

T 135, R 10E, M

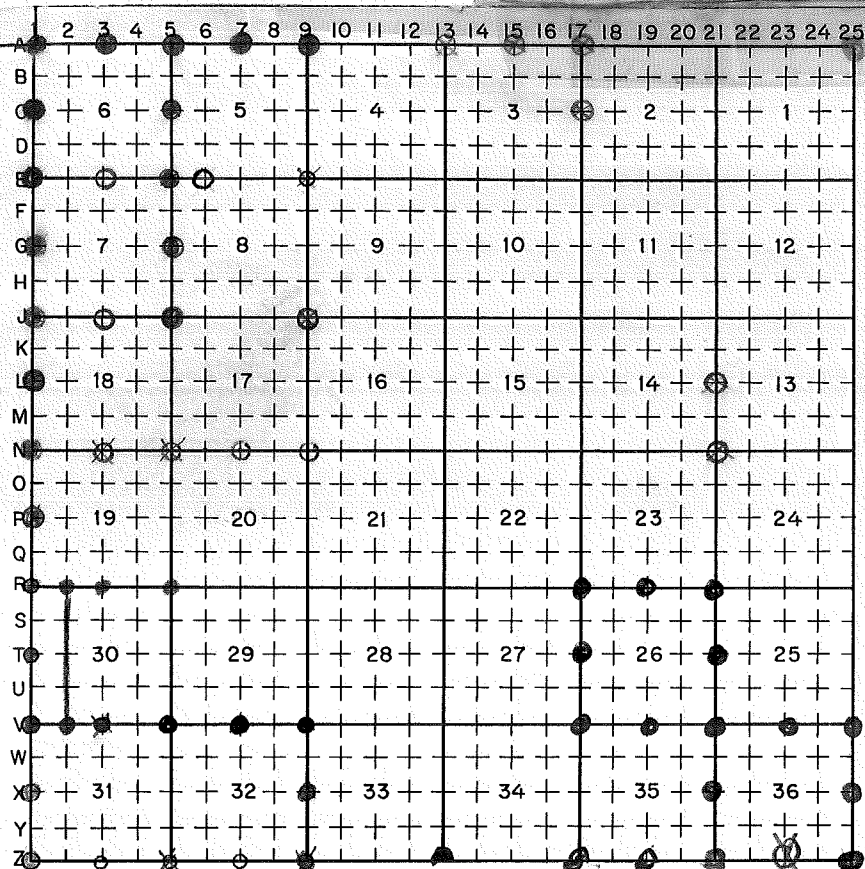

CORNER RECORD FILE GUIDE (Rectangular Surveys)

LEGEND

○ = Corner having information on form 5680-2 in this file.

LEGEND CONFORMS
TO REPORTING
FORM 9/79
JE

FILING INSTRUCTION

File 5680-2 card record by letter and number coordinates behind the file guide for the township in which it falls.

File the 5680-2 card record by letter and then by number i.e., all A cards first, then B cards etc.

The first card behind the file guide (if data have been obtained and recorded) will be card A-1 for N.W. Township Corner, then card A-2 for 1/16 corner then card A-3 for 1/4 corner etc.

USDA-FOREST SERVICE

Index
File No. 0151

CORNER RECORD (SEARCH)

(Ref. FSM 7151.4)

Tract or
Survey No. _____Cor.
No. A-01T 13 S R. 10 ER.D. SISTERSCounty JeffersonNW Sec 6Merid. WMN.F. DNFState OregSec. 6

CORNER DIAGRAM

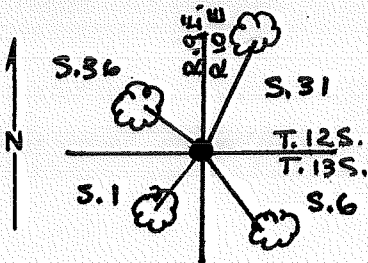

DESCRIBE CORNER MONUMENT FOUND

SF/NF

DESCRIBE BEARING TREES OR OTHER OFFICIAL ACCESSORIES FOUND

SF/NF

PHOTO IDENTIFICATION DATA

Photo No. _____

Filed At. _____

Object Ident. _____

Ident. By _____

Signature

PLANE COORDINATE POSITION DATA

State _____ Zone _____

X _____

Y _____

Estab. By _____

Agency

Signature

Walt Miller

Title

PLS

Division

CS

Headquarters

SO

Date

8/89

FS-7100-52 (3/68)

5

CORNER RECORD (PERPETUATION)

MONUMENT: DESCRIBE NEW MONUMENT SET, OR WORK DONE TO PRESERVE EXISTING MONUMENT

Set 2 1/2" x 30" BCSP RISING 5" in a stone collar

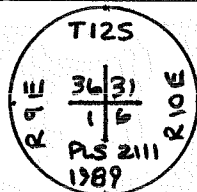

ACCESSORIES: DESCRIBE NEW BT'S WITNESS OBJECTS ETC. ESTABLISHED, OR WORK DONE TO PRESERVE EXISTING EVIDENCE

17" White fir, N 15° 00' E, 158.3', B/S T12SR10ES31BT

5" " " , S 33° 00' E, 42.6', B/S XBT

9" P. pine, S 58° 30' W, 20.9', B/S T13SR9ES1BT

12" White fir, N 32° 00' W, 62.9', B/S T12SR9ES36BT

Work Done By W. Miller Title PLS Date 8/89 State Registration No. 2111
or Agency

Certified Cor. Record Prepared? ☒ Yes ☐ No Filed At: Jeff. Co. Date 9/25/89

REMARKS

Index File No.

0151

T.

13

R.

10

M.

GPO: 1986 O-439-095

Tract or Surv. No.

Cor.

A-01

USDA-FOREST SERVICE

Index

File No. 0351

CORNER RECORD (SEARCH)

(Ref. FSM 7151.4)

Tract or

Survey No. _____

Cor.

No. A-03T 13 S. R. 10 E.R.D. SISTERSCounty JEFFERSON

N/4 COR. SEC. 5

Merid. WILLAMETTEN.F. DESCHUTESState OREGON

S/4 COR. SEC. 31

CORNER DIAGRAM

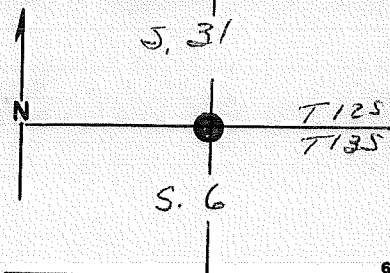

DESCRIBE CORNER MONUMENT FOUND

STONE 12X12X10 RSG. 6"

MKD. 4 - "1" HAS BEEN CHIPPED OFF

DESCRIBE BEARING TREES OR OTHER OFFICIAL ACCESSORIES FOUND

2 BTs

PHOTO IDENTIFICATION DATA

Photo No. _____

Filed At. _____

Object Ident. _____

Ident. By _____

Signature _____

PLANE COORDINATE POSITION DATA

State _____ Zone _____

X _____

Y _____

Estab. By _____

Agency _____

DESCRIBE CORNER LOCATION RELATIVE TO NEAR-BY FEATURES, ALSO HOW TO REACH CORNER

Signature R.O. / N. KRAFTTitle S.A. Division _____Headquarters S.O.Date 9/80 D-7100-52 (10/78)

CORNER RECORD (PERPETUATION)

MONUMENT DESCRIBE NEW MONUMENT SET, OR WORK DONE TO PRESERVE EXISTING MONUMENT

SET 2 1/2" X 32" BRASS-CAPPED STEEL PIPE RSG. 2" ABOVE
GROUND IN MOUND of STONES.

BURIED ORIG. STONE ALONGSIDE of PIPE.

ABOUT 650 FT. EAST of ROAD #1137

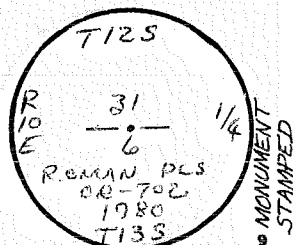

ACCESSORIES DESCRIBE NEW BT's WITNESS OBJECTS ETC. ESTABLISHED, OR WORK DONE TO PRESERVE EXISTING EVIDENCE

8" W. FIR BRS. S9°W 17 1/2 FT. MKD. 1/4 S 6 BT

34" P. PINE BRS. S64°W 37 1/2 FT. MKD. 1/4 S 13T (ORIG. BT)

8" W. FIR BRS. N23°E 108 FT. MKD. 1/4 S 31 BT

30" P. PINE BRS. N57°E 19 1/2 FT. (ORIG. BT) SCRIBE VISIBLE BUT NOT
DISCERNABLE

Work Done By R. OMAN Title PLS Date 11/80 State Registration No. OR-702
or Agency

Certified Cor. Record Prepared? ☒ Yes No Filed At JEFF. Co. SURV. OFFICE Date 11/80

REMARKS

Revisited by Walt Miller, PLS 2111. MON & Access'g O.K. (8/89)

Index File No. 0351 T. 13 S., R. 10 E., W.M.

Tract or Surv. No.

Cor. A-03

USDA-FOREST SERVICE

Index

File No. 0551

CORNER RECORD (SEARCH)

(Ref. FSM 7151.4)

Tract or

Survey No. _____

Cor.

No. A-05T 13 S. R. 10 E. R.D. SISTERS County JEFFERSON NW COR. SEC. 5Merid. WILLAMETTE N.F. DESCHUTES State OREGON SE COR. SEC. 31

CORNER DIAGRAM

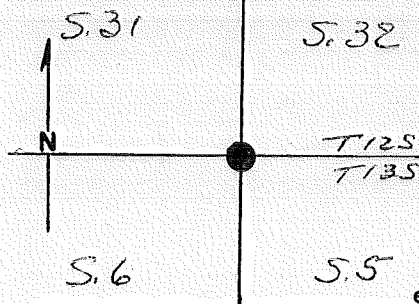

PHOTO IDENTIFICATION DATA

Photo No. _____

Filed At. _____

Object Ident. _____

Ident. By _____

Signature _____

7

PLANE COORDINATE POSITION DATA

State _____ Zone _____

X _____

Y _____

Estab. By _____

Agency _____

8

DESCRIBE CORNER MONUMENT FOUND

STONE 16 X 14 X 5"
NO MARKS

DESCRIBE BEARING TREES OR OTHER OFFICIAL ACCESSORIES FOUND

28" PP, DOWN w/ ROOT SHARD - SCRIBED; S. 32
30" SAWN PP STUMP IN LOCATION; S. 5
24" PP, DEAD & DOWN, w/ SCRIBES, OBVIOUSLY MOVED
DEGRADED TREE w/ FACE BLADE, SCRIBED

DESCRIBE CORNER LOCATION RELATIVE TO NEAR-BY FEATURES, ALSO HOW TO REACH CORNER

Signature N. KRAFTTitle SA

Division _____

Headquarters SODate 9/80 D-7100-52 (10/78)

5

CORNER RECORD (PERPETUATION)

MONUMENT: DESCRIBE NEW MONUMENT SET, OR WORK DONE TO PRESERVE EXISTING MONUMENT

SET 2 1/2" X 32" BRASS-CAPPED STEEL PIPE RISING 4"
IN MOUND OF STONES, ABOUT 180' W of
ROAD #1137D

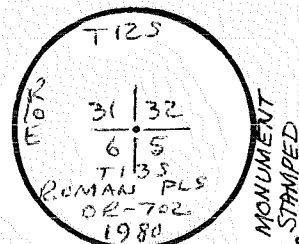

ACCESSORIES: DESCRIBE NEW BT's WITNESS OBJECTS ETC. ESTABLISHED, OR WORK DONE TO PRESERVE EXISTING EVIDENCE

6" P. PINE BRS. N12°E 43 1/2 FT. MKD T125 RIDE S32 13T
9" W. FIR BRS. S76°E 82 FT. MKD T135 RIDE S5 13T
5" W. FIR. BRS. S21°W 7 1/2 FT. MKD. T135 RIDE S6 13T
5" W. FIR BRS. N70°W 6 1/2 FT. MKD. T125 RIDE S31 13T

Work Done By. R. OMAN Title PLS Date 10/80 State Registration No. OR-702
or Agency

Certified Cor. Record Prepared? ☒ Yes No Filed At: LEFF. Co. SURV. OFFICE Date 11/80

REMARKS

Index File No. 0551 T. 13 S., R. 10 E., W. M.

Tract or Surv. No.

Cor. A-05

USDA-FOREST SERVICE

Index

File No. 0751T 13 S. R. 10 E.Merid. WILLAMETTE

CORNER RECORD (SEARCH)

(Ref. FSM 7151.4)

R.D. SISTERSN.F. DESCHUTES

Tract or

Survey No. _____

County JEFFERSONState OREGON

Cor.

No. A-07N/A COR. SEC. 55/4 COR. SEC. 32

CORNER DIAGRAM

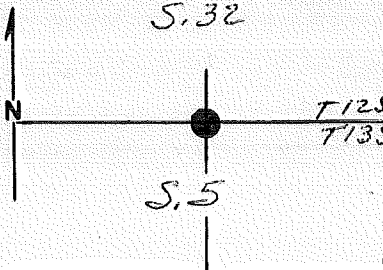

DESCRIBE CORNER MONUMENT FOUND

STONE 12" X 16" X 6" ASG. 4"
MKD 1/4

DESCRIBE BEARING TREES OR OTHER OFFICIAL ACCESSORIES FOUND

13" TAMARACK STUMP W/ BURN'T OUT BLAZE
MKD. 1/4 ON LOG.

STUMP HOLE W/ LARGE ROTTED LOG IN
LOCATION

PHOTO IDENTIFICATION DATA

Photo No. _____

Filed At. _____

Object Ident. _____

Ident. By _____

Signature _____

PLANE COORDINATE POSITION DATA

State _____ Zone _____

X _____

Y _____

Estab. By _____

Agency _____

Signature N. KRAFTTitle S.A.

Division _____

Headquarters S.O.Date 9/80

D-7100-52 (10/78)

5

CORNER RECORD (PERPETUATION)

MONUMENT. DESCRIBE NEW MONUMENT SET, OR WORK DONE TO PRESERVE EXISTING MONUMENT

SET 2 1/2" X 32" BRASS-CAPPED STEEL PIPE
RSG. 5" IN STONE MOUND ABOUT
350' WEST of FORK of ROAD #1137E AND
150' SOUTH of ROAD #1137E.

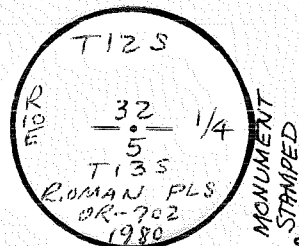

ACCESSORIES DESCRIBE NEW BT's WITNESS OBJECTS ETC. ESTABLISHED, OR WORK DONE TO PRESERVE EXISTING EVIDENCE

12" P. PINE BRS. N44°E 308 FT., MKD. 1/4 S 32 BT
8" P. PINE BRS S20°W 551 FT., MKD. 1/4 S S BT

Work Done By R.OMAN Title PLS Date 10/80 State Registration No. OR-702
Certified Cor. Record Prepared ☒ Yes ☐ No Filed At JEFF. Co. SURV. OFFICE Date 11/80

REMARKS

Index File No. 0754 T. 13 S., R. 10 E., W.M.

Tract or Surv. No.

Cor. A-07

USDA-FOREST SERVICE

Index
File No. 0751
T 13 S. R. 10 E.

CORNER RECORD (SEARCH)

(Ref. FSM 7151.4)

Tract or
Survey No. _____Cor.
No. A-07Merid. WILLAMETTER.D. SISTERSCounty JEFFERSON

N/A Cor. Sec. 5

N.F. DESCHUTESState OREGON

S/A Cor. Sec. 32

CORNER DIAGRAM

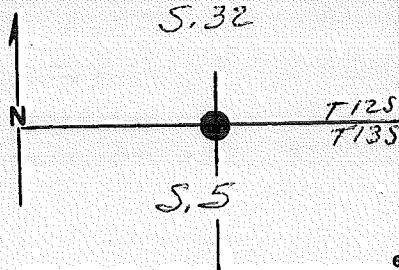

DESCRIBE CORNER MONUMENT FOUND

STONE 12" X 16" X 6" RSG. 4"
MKD 1/4

DESCRIBE BEARING TREES OR OTHER OFFICIAL ACCESSORIES FOUND

13" TAMARACK STUMP W/ BURNT OUT BLAZE
MKD. 1/4 ON LOG.STUMP HOLE W/ LARGE ROTTED LOG IN
LOCATION

PHOTO IDENTIFICATION DATA

Photo No. _____
Filed At. _____
Object Ident. _____
Ident. By _____
Signature _____

PLANE COORDINATE POSITION DATA

State _____ Zone _____
X _____
Y _____
Estab. By _____
Agency _____Signature N. KRAFTTitle S.A.

Division _____

Headquarters S.O.Date 9/80 D-7100-52 (10/78)

USDA-FOREST SERVICE

Index

File No.

0751

CORNER RECORD (SEARCH)

(Ref. FSM 7151.4)

Tract or

Survey No.

Cor.

No.

A-07

T 13 S. R. 10 E.

R.D. SISTERS

County JEFFERSON

N/4 COR. SEC. 5

Merid. WILLAMETTE

N.F. DESCHUTES

State OREGON

S/4 COR. SEC. 32

CORNER DIAGRAM

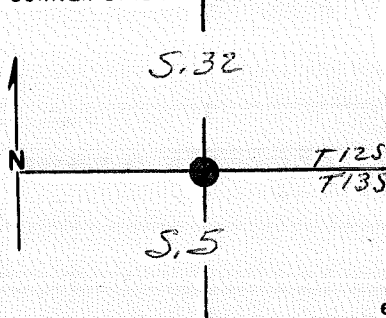

DESCRIBE CORNER MONUMENT FOUND

STONE 12" X 16" X 6" RSG. 4"
MKD 1/4

DESCRIBE BEARING TREES OR OTHER OFFICIAL ACCESSORIES FOUND

13" TAMARACK STUMP W/ BURN'T OUT BLAZE
MKD. 1/4 ON LOG.

PHOTO IDENTIFICATION DATA

Photo No. _____

Filed At. _____

Object Ident. _____

Ident. By _____

Signature

PLANE COORDINATE POSITION DATA

State _____ Zone _____

X _____

Y _____

Estab. By _____

Agency

DESCRIBE CORNER LOCATION RELATIVE TO NEAR-BY FEATURES, ALSO HOW TO REACH CORNER

STUMP HOLE W/ LARGE ROTTED LOG IN
LOCATION

Signature

N. KRAFT

Title

S.A.

Division

Headquarters

S.O.

Date

9/80

D-7100-52 (10/78)

CORNER RECORD (PERPETUATION)

MONUMENT: DESCRIBE NEW MONUMENT SET, OR WORK DONE TO PRESERVE EXISTING MONUMENT

SET 2 1/2" X 32" BRASS-CAPPED STEEL PIPE
RSG. 5" IN STONE MOUND ABOUT
350' WEST of FORK of ROAD #1137E AND
150' SOUTH of ROAD #1137E.

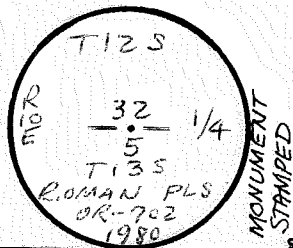

ACCESSORIES DESCRIBE NEW BT's WITNESS OBJECTS ETC. ESTABLISHED, OR WORK DONE TO PRESERVE EXISTING EVIDENCE

12" P. PINE BRS. N44°E 308 FT., MKD. 1/4 S 32 BT
8" P. PINE BRS S20°W 551 FT., MKD. 1/4 S S BT

Work Done By R.OMAN Title PLS Date 10/80 State Registration No. OR-702 or Agency

Certified Cor. Record Prepared ☒ Yes ☐ No Filed At JEFF. Co. SURV. OFFICE Date 11/80

REMARKS

Index File No. 0754 T.13 S., R. 10 E., W.M.

Tract or Surv. No.

Cor. A-07

USDA-FOREST SERVICE

Index
File No. 0951

CORNER RECORD (SEARCH)

(Ref. FSM 7151.4)

Tract or

Survey No. _____

Cor.

No. A-09T 13 S. R. 10 E.R.D. SISTERS

County

JEFFERSONNW COR. SEC. 4Merid. WILLAMETTEN.F. DESCHUTES

State

OREGONSE COR. SEC. 32

CORNER DIAGRAM

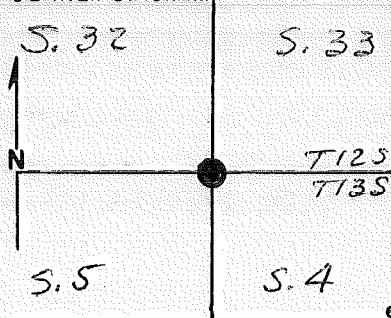

DESCRIBE CORNER MONUMENT FOUND

CRUISER'S POST IN MOUND of STONES

DESCRIBE BEARING TREES OR OTHER OFFICIAL ACCESSORIES FOUND

S. 4 = 20" PP WITH VISIBLE SCRIBING
S. 5 = 32" SAWN PP STUMP - WOUND AT BT POINT
S. 32 = 34" " " "
S. 33 = 34" PP, SCRIBING VIS., BURNT

PHOTO IDENTIFICATION DATA

Photo No. _____

Filed At. _____

Object Ident. _____

Ident. By _____

Signature

7

PLANE COORDINATE POSITION DATA

State _____ Zone _____

X _____

Y _____

Estab. By _____

Agency

8

DESCRIBE CORNER LOCATION RELATIVE TO NEAR-BY FEATURES, ALSO HOW TO REACH CORNER

Signature N. KRAFTTitle S.A.

Division _____

Headquarters Sp.Date 9/80

D-7100-52 (10/78)

5

CORNER RECORD (PERPETUATION)

MONUMENT: DESCRIBE NEW MONUMENT SET, OR WORK DONE TO PRESERVE EXISTING MONUMENT

SET 2 1/2" x 32" BRASS-CAPPED STEEL PIPE RSG. 6"
IN MOUND OF STONES, ABOUT 80' E. of
ROAD # 1141

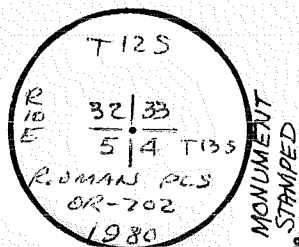

ACCESSORIES DESCRIBE NEW BT's WITNESS OBJECTS ETC. ESTABLISHED, OR WORK DONE TO PRESERVE EXISTING EVIDENCE

34" P. PINE BRS. N 66° E 272 FT. (ORIG. BT)

4" P. PINE BRS. N 58° W 209 FT. MKD X BT

20" P. PINE BRS. S 23° W 443 FT (ORIG. BT)

7" W. FIR BRS S 26° E 292 FT. MKD T 135 R 10 E SS BT

Work Done By R. OMAN Title PLS Date 10/80 State Registration No. OR-702
or Agency

Certified Cor. Record Prepared ☒ Yes ☐ No Filed At JEFF. CO. SURV. OFFICE Date 11/80

REMARKS

Index File No. 0951 T. 13 S., R. 10 E., W. M.

Tract or Surv. No.

Cor. A-09

Index File No. <u>1351</u>		CORNER RECORD (SEARCH) (Ref. FSM 7151.4)		Tract or Survey No. _____		Cor. No. <u>A13</u>	
T <u>13 S. R. 10 E.</u>		R.D. <u>SISTERS</u>	County <u>JEFFERSON</u>		SEC. COR. <u>SEC. COR.</u>		
Merid. <u>WILLAMETTE</u>		N.F. <u>DESCHUTES</u>	State <u>OREGON</u>				

SEE T12S R10E

2-13

EV. FD.

A-13

Index
File No. 1551

CORNER RECORD (SEARCH)
(Ref. FSM 7151.4)

Tract or
Survey No. _____

Cor.
No. A-15

T 13 S. R. 10 E. R.D. SISTERS County JEFFERSON 14 COR

Merid. WILLAMETTE N.F. DESCHUTES State OREGON

SEE T12S R10E

2-15

EV. FD.

A-15

Index
File No. 1751

CORNER RECORD (SEARCH)
(Ref. FSM 7151.4)

Tract or
Survey No. _____

Cor.
No. A-17

T 13 S. R. 10 E. R.D. SISTERS County JEFFERSON SEC. COR.

Merid. WILLAMETTE N.F. DESCHUTES State OREGON

SEE T12S R10E Z-17

EV. FD.

A-17

Index

File No. 1751

CORNER RECORD (SEARCH)

(Ref. FSM 7151.4)

Tract or

Survey No. _____

Cor.

No. A-17

13 S. R. 10 E. R.D. SISTERS County JEFFERSON SEC. COR.

Merid. WILLAMETTE N.F. DESCHUTES State OREGON

SEE T12S R10E Z-17

EV. FD.

A-17

Index

File No. 1751

CORNER RECORD (SEARCH)

(Ref. FSM 7151.4)

Tract or

Survey No. _____

Cor.

No. A-17

T 13 S. R. 10 E. R.D. SISTERS County JEFFERSON SEC. COR.

Merid. WILLAMETTE N.F. DESCHUTES State OREGON

SEE T12S R10E Z-17

EV. FD.

D-7100-52 d (10/78)

USDA-FOREST SERVICE

Index

File No. 04 2551

CORNER RECORD (SEARCH)

(Ref. FSM 7151.4)

Contract or

Survey No.

Cor.

No.

T 13 S. R. 10 E. R.D.

Sisters

County

Jefferson

NE

Cor. of

Merid. WILLAMETTE N.F.

DESCHUTES

State

OREGON

Section

1

SEE: A-01 T. 13 S., R. 11 E. W.M.

#5 SR w/ Plastic Cap

USDA-FOREST SERVICE

Index

File No. 0153

CORNER RECORD (SEARCH)

(Ref. FSM 7151.4)

Tract or

Survey No.

Cor.

No.

C-01T 13 S R. 10 ER.D. SISTERS

County

JEFFERSONw/4 sec. 6Merid. WMN.F. DNF

State

Ore.

CORNER DIAGRAM

T. 13 S.

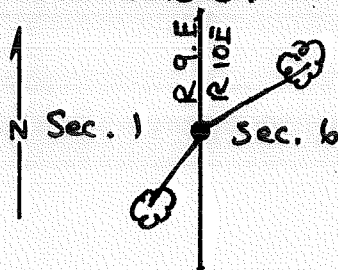

DESCRIBE CORNER MONUMENT FOUND

SF/NF

DESCRIBE BEARING TREES OR OTHER OFFICIAL ACCESSORIES FOUND

SF/NF

PHOTO IDENTIFICATION DATA

Photo No. _____

Filed At. _____

Object Ident. _____

Ident. By _____

Signature

PLANE COORDINATE POSITION DATA

State _____ Zone _____

X _____

Y _____

Estab. By _____

Agency

DESCRIBE CORNER LOCATION RELATIVE TO NEAR-BY FEATURES, ALSO HOW TO REACH CORNER

Signature

Walt Miller

Title

PLS

Division

CS

Headquarters

SO

Date

8/89

FS-7100-52 (3/68)

5

CORNER RECORD (PERPETUATION)

MONUMENT: DESCRIBE NEW MONUMENT SET, OR WORK DONE TO PRESERVE EXISTING MONUMENT

Set 2 1/2" x 30" BCSP RISING 6"

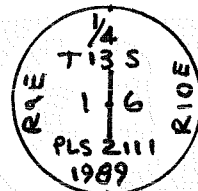

ACCESSORIES : DESCRIBE NEW BT'S WITNESS OBJECTS ETC. ESTABLISHED, OR WORK DONE TO PRESERVE EXISTING EVIDENCE

7" P. pine , N 63°00' E , 43.0' B/S 1/4 S 6 BT

12" White Fir , S 43°30' W , 15.5' , B/S 1/4 S 1 BT

Work Done By Walt Miller Title PLS Date 8/89 State Registration No. 2111
or Agency

Certified Cor. Record Prepared ? ☒ Yes No Filed At: JCH Co. Date 9/25/89

REMARKS

Index File No. T. R. M. Tract or Surv. No. Cor.

0153

13

10

GPO: 1986 O-439-095

C-01

Index
File No. 0553

CORNER RECORD (SEARCH)
(Ref. FSM 7151.4)

Tract or
Survey No. _____

Cor.
No. C-5

T 13S R. 10E

R.D. SISTERS

County JEFFERSON

E 1/4 COR. Sec 6

Merid. WILL.

N.F. DESCHUTES

State OREGON

W 1/4 COR. Sec 5

CORNER DIAGRAM

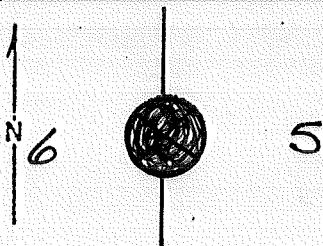

DESCRIBE CORNER MONUMENT FOUND

WHITE FIR STAKE

DESCRIBE BEARING TREES OR OTHER OFFICIAL ACCESSORIES FOUND

10" DOWN SNAG S 44° E 13 FT. MKD. "1/4 S BT"

PHOTO IDENTIFICATION DATA

Photo No. _____

Filed At. _____

Object Ident. _____

Ident. By _____

Signature

PLANE COORDINATE POSITION DATA

State _____ Zone _____

X _____

Y _____

Estab. By _____

Agency

DESCRIBE CORNER LOCATION RELATIVE TO NEAR-BY FEATURES, ALSO HOW TO REACH CORNER

METAL LOCATION POSTER ON 30" DOUG. FIR ON NW
SIDE OF TREE. CORNER BEARS N 52° W 15 FT.

Signature H. KRAET

Title S. A.

Division _____

Headquarters SO.

Date 9/80

7100-52 (3 68)

CHARLES M. LAING ENG. AID

7-27-59

CORNER RECORD (PERPETUATION)

MONUMENT
STAMPED:

MONUMENT: DESCRIBE NEW MONUMENT SET, OR WORK DONE TO PRESERVE EXISTING MONUMENT

SET 2 1/2" X 32" BRASS-CAPPED STEEL PIPE RSG. 4"
IN MOUND of STONES ABOUT 510' W. of
ROAD #1137-D

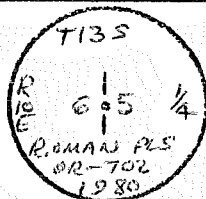

9

ACCESSORIES: DESCRIBE NEW BT's WITNESS OBJECTS ETC. ESTABLISHED, OR WORK DONE TO PRESERVE EXISTING EVIDENCE

11" P. PINE BRS. N 52° W 42 2/3 FT. MKD. 1/4 S6 BT

8" W. FIR BRS. N 64° E 21 3/4 FT. MKD. 1/4 S5 BT

10

Work Done By R.OMAN Title PLS Date 10/80 State Registration No. OR-702
or Agency

Certified Cor. Record Prepared? ☒ Yes ☐ No Filed At: JEFF. Co. SURV. OFFICE Date 11/80

11

REMARKS

12

Index File No. 0553 T. 13S R. 10E M.

Tract or Surv. No.

Cor. C-5

13

Index

File No. _____

T 13 S R. 10 EMerid. Willamette

CORNER RECORD (SEARCH)

(Ref. FSM 7151.4)

R.D. SistersCounty JeffersonN.F. DeschutesState OregonTract or
Survey No. _____

Cor.

No. C-17

CORNER DIAGRAM

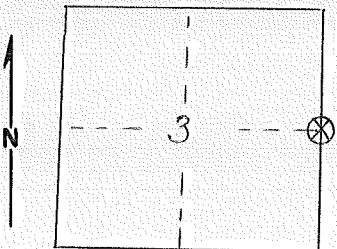

DESCRIBE CORNER MONUMENT FOUND

Wooden stake

DESCRIBE BEARING TREES OR OTHER OFFICIAL ACCESSORIES FOUND

original B.T. blown down 1953. 20' of butt remain
w/ scribing on the under side.
Cruiser tag posted by Oregon Board of Forestry on
a 9" p' pine

PHOTO IDENTIFICATION DATA

Photo No. _____

Filed At. _____

Object Ident. _____

Ident. By _____

Signature

PLANE COORDINATE POSITION DATA

State _____ Zone _____

X _____

Y _____

Estab. By _____

Agency

Signature

Title

Division

Headquarters

Date

7100-52-(3/68)

11/4/53

CORNER RECORD (PERPETUATION)

MONUMENT : DESCRIBE NEW MONUMENT SET, OR WORK DONE TO PRESERVE EXISTING MONUMENT

ACCESSORIES : DESCRIBE NEW BT's WITNESS OBJECTS ETC. ESTABLISHED, OR WORK DONE TO PRESERVE EXISTING EVIDENCE

Work Done By _____ Title _____ Date _____ State Registration No. or Agency _____

Certified Cor. Record Prepared ? Yes No Filed At: _____ Date _____

REMARKS

Index File No. T. R. M. Tract or Surv. No. Cor.

C-17

USDA-FOREST SERVICE

Index

File No. 0155T 13 S. R. 10 E.Merid. WILLAMETTE

CORNER RECORD (SEARCH)

(Ref. FSM 7151.4)

R.D. SISTERSCounty JEFFERSONN.F. DESCHUTESState OREGON

Tract or

Survey No. _____

Cor.

No. E-01SW COR. SEC 6NE COR. SEC. 12

CORNER DIAGRAM

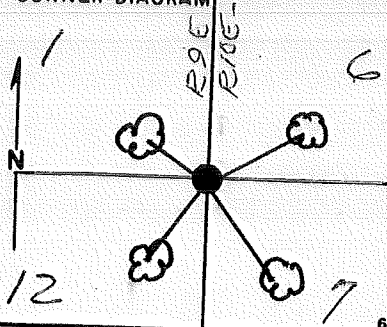

DESCRIBE CORNER MONUMENT FOUND

Nothing

DESCRIBE BEARING TREES OR OTHER OFFICIAL ACCESSORIES FOUND

Nothing

PHOTO IDENTIFICATION DATA

Photo No. _____

Filed At. _____

Object Ident. _____

Ident. By _____

Signature _____

PLANE COORDINATE POSITION DATA

State _____ Zone _____

X _____

Y _____

Estab. By _____

Agency _____

Signature N. KRAMERTitle SA

Division _____

Headquarters S.O.Date 9/80

D-7100-52 (10/70)

CORNER RECORD (PERPETUATION)

MONUMENT: DESCRIBE NEW MONUMENT SET, OR WORK DONE TO PRESERVE EXISTING MONUMENT

Set 2 1/2" x 30" BCSP RISING 3" in stone mound.

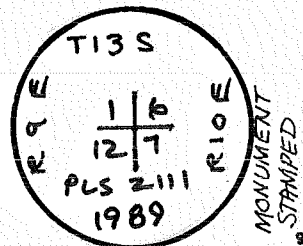

ACCESSORIES DESCRIBE NEW BT'S WITNESS OBJECTS ETC. ESTABLISHED, OR WORK DONE TO PRESERVE EXISTING EVIDENCE

9" P. pine, N 53°00'E, 18.3', B/S T13SR10ES6BT
 18" " " , S 43°00'E, 48.8', " T13SR10S7BT
 9" " " , S 27°00'W, 39.7', " T13SR9ES12BT
 14" " " , N 61°45'W, 18.1, " T13SR9ES13T

10

Work Done By W. Miller Title PLS Date 8/89 State Registration No. 2111
 or Agency

Certified Cor. Record Prepared ☒ Yes No Filed At: Jeff Co. Date 9/25/89

11

REMARKS

Index File No. 0155

T. 13 S., R. 10 E., W.M.

Tract or Surv. No.

Cor. E-01 13

12

USDA-FOREST SERVICE

Index

File No. 0355

CORNER RECORD (SEARCH)

(Ref. FSM 7151.4)

Tract or

Survey No. _____

Cor.

No. E-03T 13 S. R. 10 E.R.D. SISTERSCounty JEFFERSON

S/A COR. SER. 6

Merid. WILLAMETTEN.F. DESCHUTESState OREGON

N/A COR. SER. 7

CORNER DIAGRAM

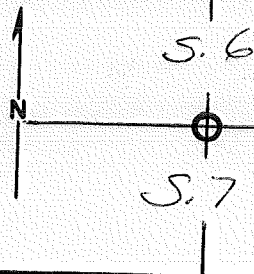

DESCRIBE CORNER MONUMENT FOUND

NOTHING

DESCRIBE BEARING TREES OR OTHER OFFICIAL ACCESSORIES FOUND

PHOTO IDENTIFICATION DATA

Photo No. _____

Filed At. _____

Object Ident. _____

Ident. By _____

Signature _____

PLANE COORDINATE POSITION DATA

State _____ Zone _____

X _____

Y _____

Estab. By _____

Agency _____

DESCRIBE CORNER LOCATION RELATIVE TO NEAR-BY FEATURES, ALSO HOW TO REACH CORNER

Signature N. KRAFTTitle S.A.

Division _____

Headquarters S.O.Date 9/80

D-7100-52 (10/78)

CORNER RECORD (PERPETUATION)

MONUMENT: DESCRIBE NEW MONUMENT SET, OR WORK DONE TO PRESERVE EXISTING MONUMENT

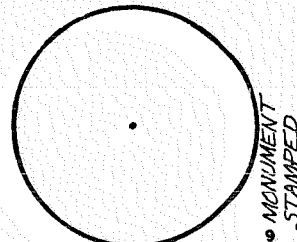

ACCESSORIES DESCRIBE NEW BT's WITNESS OBJECTS ETC. ESTABLISHED, OR WORK DONE TO PRESERVE EXISTING EVIDENCE

10

Work Done By _____ Title _____ Date _____ State Registration No. or Agency _____

11

Certified Cor. Record Prepared ? Yes No Filed At: _____ Date _____

REMARKS

12

Index File No. T. S., R. E., W.M. Tract or Surv. No. Cor. E-03 13

Index
File No. 0555

CORNER RECORD (SEARCH)

(Ref. FSM 7151.4)

Tract or
Survey No. _____Cor.
No. E 05T 13S R. 10ER.D. SistersCounty JeffersonSW COR SEC 5Merid. WillametteN.F. DeschutesState OregonNE COR SEC 7

CORNER DIAGRAM

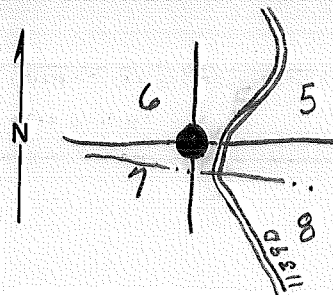

DESCRIBE CORNER MONUMENT FOUND

Not officially monumented.
Aluminum angle iron 10 inches high with small mound of
rocks at base
STONE RSG. 8" W/ 5 CHISEL MARKS

DESCRIBE BEARING TREES OR OTHER OFFICIAL ACCESSORIES FOUND

From this aluminum stake: 24" Ponderosa pine N 18°W
18 ft, scribe healed; 28" P. pine N 6°E, 58 ft, scribe healed;
24" P. pine S 8°W, 15 ft w/ square tag dated 4 July '63 and
Initialed RDK and QNR

PHOTO IDENTIFICATION DATA

Photo No. _____

Filed At. _____

Object Ident. _____

Ident. By _____

Signature _____

PLANE COORDINATE POSITION DATA

State _____ Zone _____

X _____

Y _____

Estab. By _____

Agency _____

DESCRIBE CORNER LOCATION RELATIVE TO NEAR-BY FEATURES, ALSO HOW TO REACH CORNER

West of Road No. 1139 D approx. one mile from Jctn of 1139
and 1139 D. Corner lies north of shallow draw approx. 150 ft.
west of road.

Signature N. KRAFT Title S. A. Division _____Headquarters S. O.Date 6/29/72 7100-52 (3/68)Ernest E. NelsonForesterTimberSisters R.D.

CORNER RECORD (PERPETUATION)

MONUMENT: DESCRIBE NEW MONUMENT SET, OR WORK DONE TO PRESERVE EXISTING MONUMENT

SET 2 1/2" X 32" BRASS-CAPPED STEEL PIPE RSG. 6"
IN MOUND OF STONES

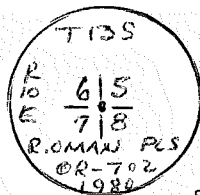

ACCESSORIES: DESCRIBE NEW BT'S WITNESS OBJECTS ETC. ESTABLISHED, OR WORK DONE TO PRESERVE EXISTING EVIDENCE

24" P. PINE BRS. N 17° W 18 1/2 FT. (ORIG. BT)

32" P. PINE BRS. N 06° E 69 1/2 FT. (ORIG. BT)

5" P. PINE BRS. S 55° W 30 1/2 FT. MKD. T132 R10E S7 BT

5" P. PINE BRS. S 60° E 49 1/2 FT. MKD T135 R10E S8 BT

Work Done By R. OMAN Title PLS Date 10/80 State Registration No. OR-702
or Agency
Certified Cor. Record Prepared ☒ Yes ☐ No Filed At: JEFF. Co. SURV. OFFICE Date 11/80

REMARKS

Index File No. 0555 T. 135 R. 10E M.

Tract or Surv. No.

Cor. E-5

Index
File No. 0655

CORNER RECORD (SEARCH)

(Ref. FSM 7151.4)

Tract or
Survey No. _____Cor.
No. E-06T 135. R. 10ER.D. Sisters County JeffersonW/16 C012Merid. WMTN.F. Deschutes State OregonSEC. 5 & 8

CORNER DIAGRAM

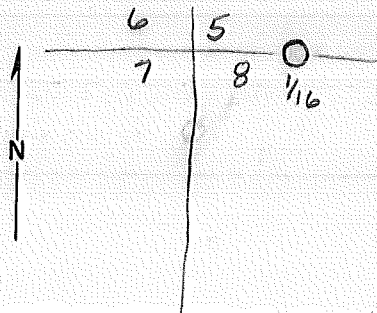

DESCRIBE CORNER MONUMENT FOUND

None

ARBITRARY POINT ~

NO CORNER ESTABLISHED AS OF 12/80 Leo

DESCRIBE BEARING TREES OR OTHER OFFICIAL ACCESSORIES FOUND

36 inch Ponderosa pine

PHOTO IDENTIFICATION DATA

Photo No. _____

Filed At. _____

Object Ident. _____

Ident. By _____

Signature

PLANE COORDINATE POSITION DATA

State _____ Zone _____

X _____

Y _____

Estab. By _____

Agency

DESCRIBE CORNER LOCATION RELATIVE TO NEAR-BY FEATURES, ALSO HOW TO REACH CORNER

on blazed line from established corner of section 5, 6, 7 & 8.
1/16 corner has yellow ribbon around BT.

Signature

Title

Division

Headquarters

Date

7100-52 (3/68)

Ernest E. Nelson

Forester

Timber

Sister R.D.

6/29/72

CORNER RECORD (PERPETUATION)

MONUMENT: DESCRIBE NEW MONUMENT SET, OR WORK DONE TO PRESERVE EXISTING MONUMENT

9

ACCESSORIES : DESCRIBE NEW BT's WITNESS OBJECTS ETC. ESTABLISHED, OR WORK DONE TO PRESERVE EXISTING EVIDENCE

10

Work Done By. _____ Title _____ Date _____ State Registration No.
or Agency _____

Certified Cor. Record Prepared ? Yes No Filed At: _____ Date _____ 11

REMARKS

12

Index File No. 0655 T. 138 R. 105 M.

Tract or Surv. No.

Cor. E-6

13

USDA-FOREST SERVICE

Index

File No. 0955T. 13 S. R. 10 E.Merid. WILLAMETTE

CORNER RECORD (SEARCH)

(Ref. FSM 7.151.4)

Tract or
Survey No.Cor.
No.R.D. SISTERS

County

JEFFERSONNECOR. of SEC. 8N.F. DESCHUTES

State

OREGONSWCOR. of SEC. 4

CORNER DIAGRAM PER LEGEND

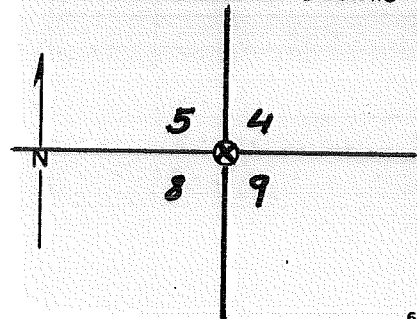

PHOTO IDENTIFICATION DATA

Photo No. _____

Filed At. _____

Object Ident. _____

Ident. By _____

Signature _____

DESCRIBE CORNER MONUMENT FOUND

FOUND 6X6X12 IN. ROCK-GOOD CONDITION-RISING 8"
ABOVE GROUND (6/62)

SF/FN (11/80)

DESCRIBE BEARING TREES OR OTHER OFFICIAL ACCESSORIES FOUND

NO BEARING TREES FOUND, SECTION LINES BLAZED,
YELLOW F.S. TAG ON 8" D.F. APPROX 3' WEST & 2' SOUTH
OF CORNER (6/62)

S.5 = ROTTED LOG AT FILL TOE

S.4 = 18" ROTTING FIR LOG

S.9 = ROTTED FIR LOG / WITH REMARKS

S.8 = POINT NEAR FILL TOE

} 11/80

DESCRIBE CORNER LOCATION RELATIVE TO NEAR-BY FEATURES, ALSO HOW TO REACH CORNER

± 20 FEET E. OF SHOULDER OF ROAD #1139 ± 10'
E. OF #3 STEEL ROD - RP FOR ROAD STA. 522+00
(1977) SURVEY - 11/80

Corner Legend:

○ Searched for/Not Found

⊗ Evidence Found/Accept.

● Permanent Monument

Signature

L.O. FURNISH (6/62) Raymon PLS S.O.

Title

Division

Headquarters

Bend

Date

11/80

D-7100-52 (3/79)

CORNER RECORD (PERPETUATION)

MONUMENT DESCRIBE NEW MONUMENT SET, OR WORK DONE TO PRESERVE EXISTING MONUMENT

MONUMENT STARTED

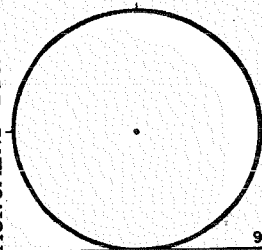

9

ACCESSORIES DESCRIBE NEW BT's WITNESS OBJECTS ETC. ESTABLISHED, OR WORK DONE TO PRESERVE EXISTING EVIDENCE

10

Work Done By _____ Title _____ Date _____ State Registration No. _____
 or Agency _____
PLAT PREPARED OR
 Certified Cor. Record Prepared? Yes No Filed At: **Co. SURVEYOR'S OFFICE** Date _____

11

REMARKS

12

13

Index File No. **0955** T. S., R. E., W.M. Tract or Surv. No. Cor. **E-09**

Index

File No. 0157

CORNER RECORD (SEARCH)

(Ref. FSM 7151.4)

Tract or
Survey No.

Cor.
No.

T 13 S. R. 10 E. R.D. SISTERS County JEFFERSON W/4 SEC. 7
Merid. WILLAMETTE N.F. DESCHUTES State OREGON E/4 SEC. 12

SEE 13S 9E

G-25

EX. FD
PC per 1980
by RED

USDA-FOREST SERVICE

Index

File No.

CORNER RECORD (SEARCH)

(Ref. FSM 7151.4)

Tract or

Survey No.

Cor.

No.

T 13 S. R. 10 E.R.D. SISTERSCounty JEFFERSONE/4 Cor. SEC. 7Merid. WILLAMETTEN.F. DESCHUTESState OREGONW/4 Cor. SEC. 8

CORNER DIAGRAM

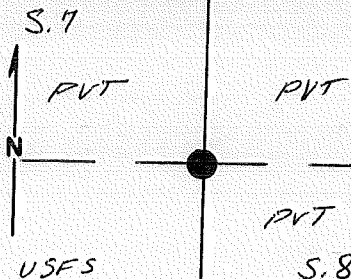

DESCRIBE CORNER MONUMENT FOUND

STONE RISING 6" - BROKEN APART -
NO MARKS

DESCRIBE BEARING TREES OR OTHER OFFICIAL ACCESSORIES FOUND

17" P. PINE SCRIBED 1/4 S.

PHOTO IDENTIFICATION DATA

Photo No. _____

Filed At. _____

Object Ident. _____

Ident. By _____

Signature _____

PLANE COORDINATE POSITION DATA

State _____ Zone _____

X _____

Y _____

Estab. By _____

Agency _____

DESCRIBE CORNER LOCATION RELATIVE TO NEAR-BY FEATURES, ALSO HOW TO REACH CORNER

Signature W. M.Title L. S.

Division _____

Headquarters S. O.Date 9/84 D-7100-52 (10/78)

CORNER RECORD (PERPETUATION)

MONUMENT: DESCRIBE NEW MONUMENT SET, OR WORK DONE TO PRESERVE EXISTING MONUMENT

SET 2 1/2" X 32" BRASS-CAPPED STEEL PIPE RISING 5"
ABOUT 130 FT. EAST OF DIRT ROAD

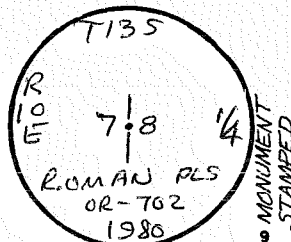

ACCESSORIES DESCRIBE NEW BT'S WITNESS OBJECTS ETC. ESTABLISHED, OR WORK DONE TO PRESERVE EXISTING EVIDENCE

6" W. FIR BRS. S62°E 48³ FT. MKD. 1/4 S8 BT

17" P. PINE BRS. S11°W 70³ FT. (ORIG. BT)

Work Done By R. ROMAN Title PLS Date 10/80 State Registration No. OR-702
or Agency JEFF
Certified Cor. Record Prepared? ☒ Yes No Filed At JEFF CO. SURV. OFFICE Date 11/80

REMARKS

Index File No.

T. 13 S., R. 10 E., W.M.

Tract or Surv. No.

Cor. G-05 13

Index

File No. _____

CORNER RECORD (SEARCH)

(Ref. FSM 7151.4)

Tract or
Survey No. _____

Cor.
No. J-1

T 13 S. R. 10 E.

R.D. SISTERS

County JEFFERSON

Merid. WILLAMETTE

N.F. DESCHUTES

State OREGON

SEE T13S R9E

J-1

EV. FD.

REC'd
by
Feb 1980
RBO

USDA-FOREST SERVICE

Index

File No. _____

CORNER RECORD (SEARCH)

(Ref. FSM 7151.4)

Tract or
Survey No. _____

Cor.
No. _____

T 13 S. R. 10 E.

R.D. SISTERS

County JEFFERSON

5/4 Cor. Sec. 7

Merid. WILLAMETTE

N.F. DESCHUTES

State OREGON

1/4 Cor. Sec. 18

CORNER DIAGRAM

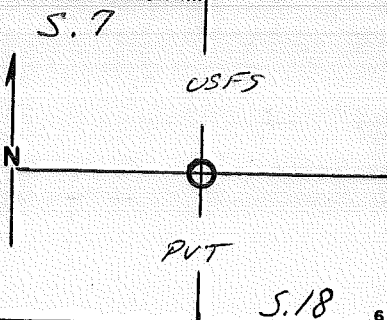

DESCRIBE CORNER MONUMENT FOUND

SF/NF

DESCRIBE BEARING TREES OR OTHER OFFICIAL ACCESSORIES FOUND

SF/NF

PHOTO IDENTIFICATION DATA

Photo No. _____

Filed At. _____

Object Ident. _____

Ident. By _____

Signature

7

DESCRIBE CORNER LOCATION RELATIVE TO NEAR-BY FEATURES, ALSO HOW TO REACH CORNER

PLANE COORDINATE POSITION DATA

State _____ Zone _____

X _____

Y _____

Estab. By _____

Agency

8

Signature NJK

Title S.A.

Division _____

Headquarters S.O.

Date 10/80 D-7100-52 (10/78)

1

5

CORNER RECORD (PERPETUATION)

MONUMENT: DESCRIBE NEW MONUMENT SET, OR WORK DONE TO PRESERVE EXISTING MONUMENT

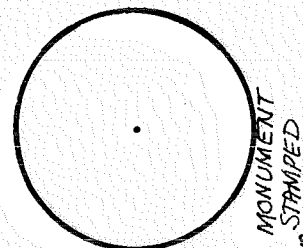

ACCESSORIES: DESCRIBE NEW BT's WITNESS OBJECTS ETC. ESTABLISHED, OR WORK DONE TO PRESERVE EXISTING EVIDENCE

10

Work Done By _____ Title _____ Date _____ State Registration No. or Agency _____

Certified Cor. Record Prepared? Yes No Filed At _____ Date _____

11

REMARKS

12

Index File No. T. S., R. E., W. M. Tract or Surv. No. Cor.

13

USDA-FOREST SERVICE

Index

File No. 0559

CORNER RECORD (SEARCH)

(Ref. FSM 7151.4)

Tract or
Survey No. _____

Cor.

No. J-05T 13 S. R. 10 E. R.D. SISTERS County JEFFERSON SE COR. SEC. 7Merid. WILLAMETTE N.F. DESCHUTES State OREGON NW COR. SEC. 17

CORNER DIAGRAM

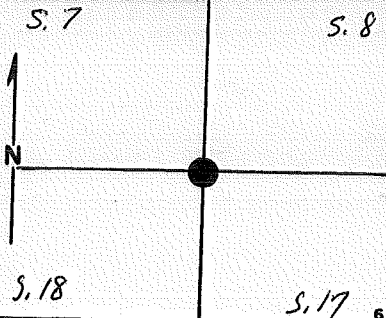

DESCRIBE CORNER MONUMENT FOUND

STONE 14X12X10 RSG. 8" WITH
4 NOTCHES ON SOUTH
S " " EAST

DESCRIBE BEARING TREES OR OTHER OFFICIAL ACCESSORIES FOUND

34" P.P., VIS. SCRIBE: "T135" (SEC. 17)
40" CEDAR, VIS. SCRIBE: T135 R10E S7
TUE PLAZE OPEN, SCR. NOT LEGIBLE (SEC. 7)
ROOTED PP LOG & STUMP, SCR. VIS BUT NOT
LEGIBLE (SEC. 8)

DESCRIBE CORNER LOCATION RELATIVE TO NEAR-BY FEATURES, ALSO HOW TO REACH CORNER

PHOTO IDENTIFICATION DATA

Photo No. _____

Filed At. _____

Object Ident. _____

Ident. By _____

Signature _____

PLANE COORDINATE POSITION DATA

State _____ Zone _____

X _____

Y _____

Estab. By _____

Agency _____

Signature C.T.Title S.A. Division _____Headquarters S.O.Date 9/80 D-7100-52 (10/78)

CORNER RECORD (PERPETUATION)

MONUMENT: DESCRIBE NEW MONUMENT SET, OR WORK DONE TO PRESERVE EXISTING MONUMENT

SET 2 1/2" X 32" BRASS-CAPPED STEEL PIPE RISING 3".
PLACED ORIG. STONE IN HOLE ALONGSIDE PIPE.

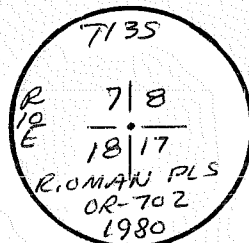

ACCESSORIES DESCRIBE NEW BT'S WITNESS OBJECTS ETC. ESTABLISHED, OR WORK DONE TO PRESERVE EXISTING EVIDENCE

4" P. PINE BRS. N56°E 18 1/2 FT., MKD. X BT
4" P. PINE BRS. S46°E 23 1/2 FT., MKD. X BT
10" P. PINE BRS. S61°W 27 3/4 FT., MKD. TIES R10E S18 BT
4" P. PINE BRS. N63°W 17 FT., MKD. X BT
3 1/4" P. PINE BRS. S70°E 35 1/2 FT. (ORIG. BT)
40" CEDAR BRS. N83°W 42 1/2 FT. (ORIG. BT)

Work Done By R. OMAN Title PLS Date 10/80 State Registration No. OR-702
or Agency

Certified Cor. Record Prepared? ☒ Yes ☐ No Filed At DEFF. CO. SURV. OFFICE Date 11/80

REMARKS

Index File No. 0559 T. 13 S., R. 10 E., W.M.

Tract or Surv. No.

Cor. J-05

USDA-FOREST SERVICE

Index
File No. 0959

CORNER RECORD (SEARCH)

(Ref. FSM 7151.4)

Tract or
Survey No. _____Cor.
No. J-09T 13 S. R. 10 E.R.D. SISTER'SCounty JEFFERSON

SE COR. SEC. 8

Merid. WILLAMETTEN.F. DESCHUTESState OREGON

NW COR. SEC. 16

CORNER DIAGRAM

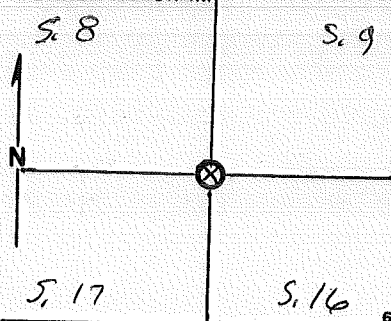

DESCRIBE CORNER MONUMENT FOUND

CRUISER'S POST w/ METAL SEC. MARKER

DESCRIBE BEARING TREES OR OTHER OFFICIAL ACCESSORIES FOUND

P. PINE N18° E 56' - VIS. SCARS, NO VIS. SCRIBESP. PINE S52° E 15' - DEAD & ROTTEN "P. PINE N12° W 58' " "P. PINE S73° W 58' VIS. SCRIBING

DESCRIBE CORNER LOCATION RELATIVE TO NEAR-BY FEATURES, ALSO HOW TO REACH CORNER

PHOTO IDENTIFICATION DATA

Photo No. _____

Filed At. _____

Object Ident. _____

Ident. By _____

Signature

7

PLANE COORDINATE POSITION DATA

State _____ Zone _____

X _____

Y _____

Estab. By _____

Agency

8

Signature C. T.Title S. A. Division _____Headquarters S. O.Date 9/80 D-7100-52 (10/78)

4

5

CORNER RECORD (PERPETUATION)

MONUMENT: DESCRIBE NEW MONUMENT SET, OR WORK DONE TO PRESERVE EXISTING MONUMENT

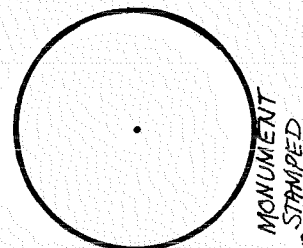

ACCESSORIES: DESCRIBE NEW BT's WITNESS OBJECTS ETC. ESTABLISHED, OR WORK DONE TO PRESERVE EXISTING EVIDENCE

10

Work Done By _____ Title _____ Date _____ State Registration No. or Agency _____

Certified Cor. Record Prepared? Yes No Filed At: _____ Date _____

11

REMARKS

12

Index File No. 0959 T. 13 S., R. 10 E., W. M.

Tract or Surv. No.

Cor. J-09 13

Index

File No. 0161

CORNER RECORD (SEARCH)

(Ref. FSM 7151.4)

Tract or
Survey No.

Cor.
No. L-01

T 13 S. R. 10 E.

R.D. SISTERS

County JEFFERSON

W/A Cor. SEC. 18

Merid. WILLAMETTE

N.F. DESCHUTES

State OREGON

E/A Cor. SEC. 13

SEE: L-25

T13S R9E

BO Set 1980
by REO

L-01

Index

File No. _____

CORNER RECORD (SEARCH)

(Ref. FSM 7151.4)

Tract or
Survey No. _____Cor.
No. L-21T 13 S R. 10 ER.D. SistersCounty JeffersonMerid. WilliametteN.F. DeschutesState Oregon

CORNER DIAGRAM

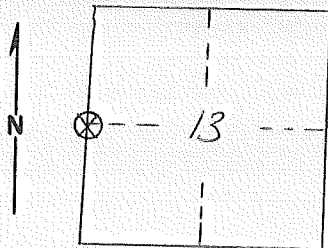

DESCRIBE CORNER MONUMENT FOUND

stone set to set the
6" above ground

DESCRIBE BEARING TREES OR OTHER OFFICIAL ACCESSORIES FOUND

2 B.T.'s '1' is a stump
scribing visible

PHOTO IDENTIFICATION DATA

Photo No. _____

Filed At. _____

Object Ident. _____

Ident. By _____

Signature _____

PLANE COORDINATE POSITION DATA

State _____ Zone _____

X _____

Y _____

Estab. By _____

Agency _____

Signature _____

Title _____

Division _____

Headquarters _____

Date 11/56

7100-52-(3/68)

BR

CORNER RECORD (PERPETUATION)

MONUMENT : DESCRIBE NEW MONUMENT SET, OR WORK DONE TO PRESERVE EXISTING MONUMENT

ACCESSORIES : DESCRIBE NEW BT's WITNESS OBJECTS ETC. ESTABLISHED, OR WORK DONE TO PRESERVE EXISTING EVIDENCE

Work Done By. _____ Title _____ Date _____ State Registration No. _____
or Agency _____
Certified Cor. Record Prepared ? Yes No Filed At: _____ Date _____

REMARKS

Index File No. T. R. M. Tract or Surv. No. Cor.

12

13

20

Index

File No. 0163

CORNER RECORD (SEARCH)

(Ref. FSM 7151.4)

Tract or
Survey No. _____

Cor.
No. N-1

T 13 S. R. 10 E.

R.D. SISTERS

County JEFFERSON

SW COR SEC 18

Merid. WILLAMETTE

N.F. DESCHUTES

State OREGON

NE COR. SEC. 24

SEE T13S ~~R10E~~

R9E

N-25

EV. FD.

BC Set 1980
by REO

N-1

USDA-FOREST SERVICE

Index

File No. 0363

CORNER RECORD (SEARCH)

(Ref. FSM 7151.4)

Tract or
Survey No. _____Cor.
No. N-03T 13 S. R. 10 E.R.D. SISTERSCounty JEFFERSON5/4 COR. SEC. 18Merid. WILLAMETTEN.F. DESCHUTESState OREGONN/4 COR. SEC. 19

CORNER DIAGRAM

S. 18

DESCRIBE CORNER MONUMENT FOUND

DESCRIBE BEARING TREES OR OTHER OFFICIAL ACCESSORIES FOUND

16" PP DEAD & ROTTING - POSS. BT

26" PP " " - SCRIBING VISIBLE

PHOTO IDENTIFICATION DATA

Photo No. _____

Filed At. _____

Object Ident. _____

Ident. By _____

Signature _____

PLANE COORDINATE POSITION DATA

State _____ Zone _____

X _____

Y _____

Estab. By _____

Agency _____

DESCRIBE CORNER LOCATION RELATIVE TO NEAR-BY FEATURES, ALSO HOW TO REACH CORNER

Signature C.T.Title S.A.

Division _____

Headquarters S.O.Date 9/80 D-7100-52 (10/78)

CORNER RECORD (PERPETUATION)

MONUMENT: DESCRIBE NEW MONUMENT SET, OR WORK DONE TO PRESERVE EXISTING MONUMENT

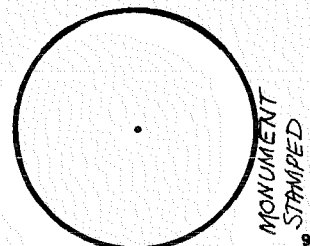

ACCESSORIES: DESCRIBE NEW BT's WITNESS OBJECTS ETC. ESTABLISHED, OR WORK DONE TO PRESERVE EXISTING EVIDENCE

10

Work Done By _____ Title _____ Date _____ State Registration No. or Agency _____

11

Certified Cor. Record Prepared? Yes No Filed At: _____ Date _____

REMARKS

12

Index File No. 0363 T. 13 S., R. 10 E., W.M.

Tract or Surv. No.

Cor. N-03 13

USDA-FOREST SERVICE

Index

File No. 0563

CORNER RECORD (SEARCH)

(Ref. FSM 7151.4)

Tract or

Survey No.

Cor.

No.

T 13 S. R. 10 E.

R.D.

SISTERS

County

JEFFERSONSE COR. SEC. 18Merid. WILLAMETTE

N.F.

DESCHUTES

State

OREGONNEW COR. SEC. 20

CORNER DIAGRAM

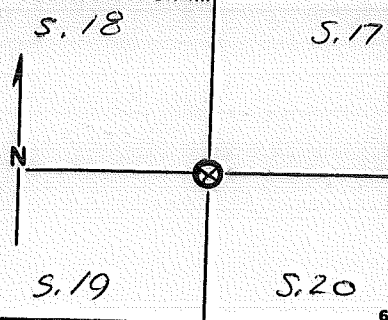

DESCRIBE CORNER MONUMENT FOUND

14 X 12 X 10 STONE RISING 8" WITH
3 NOTCHES ON SOUTH SIDE
5 " " EAST "

DESCRIBE BEARING TREES OR OTHER OFFICIAL ACCESSORIES FOUND

40" PINE BKG. 573°W 20°FT - VIS. SCRIBE
24" ROTTED STUMP BKG. N 32°W 34°FT - VIS. SCRIBE

PHOTO IDENTIFICATION DATA

Photo No. _____

Filed At. _____

Object Ident. _____

Ident. By _____

Signature _____

7

PLANE COORDINATE POSITION DATA

State _____ Zone _____

X _____

Y _____

Estab. By _____

Agency _____

8

DESCRIBE CORNER LOCATION RELATIVE TO NEAR-BY FEATURES, ALSO HOW TO REACH CORNER

3

Signature C.T.

Title

S.A.

Division

Headquarters

S.O.

Date

9/80

D-7100-52 (10/78)

4

5

CORNER RECORD (PERPETUATION)

MONUMENT: DESCRIBE NEW MONUMENT SET, OR WORK DONE TO PRESERVE EXISTING MONUMENT

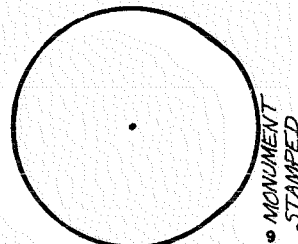

ACCESSORIES DESCRIBE NEW BT's WITNESS OBJECTS ETC. ESTABLISHED, OR WORK DONE TO PRESERVE EXISTING EVIDENCE

10

Work Done By _____ Title _____ Date _____ State Registration No. or Agency _____

11

Certified Cor. Record Prepared? Yes No Filed At: _____ Date _____

REMARKS

12

Index File No. T. S., R. E., W.M. Tract or Surv. No. Cor.

13

USDA-FOREST SERVICE

Index

File No. 0763T 13 S. R. 10 E.Merid. WILLAMETTE

CORNER RECORD (SEARCH)

(Ref. FSM 7151.4)

R.D. SISTERSN.F. DESCHUTESCounty JEFFERSONState OREGONTract or
Survey No. _____

Cor.

No. N-07S/4 Cor. Sec. 17N/4 Cor. Sec. 20

CORNER DIAGRAM

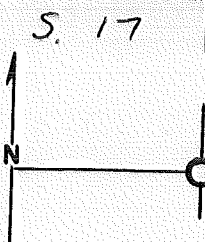

DESCRIBE CORNER MONUMENT FOUND

SF/NF

DESCRIBE BEARING TREES OR OTHER OFFICIAL ACCESSORIES FOUND

SF/NF

PHOTO IDENTIFICATION DATA

Photo No. _____

Filed At. _____

Object Ident. _____

Ident. By _____

Signature _____

PLANE COORDINATE POSITION DATA

State _____ Zone _____

X _____

Y _____

Estab. By _____

Agency _____

DESCRIBE CORNER LOCATION RELATIVE TO NEAR-BY FEATURES, ALSO HOW TO REACH CORNER

Signature C.T.Title S.A. Division _____Headquarters S.O.Date 9/80 D-7100-52 (10/78)

CORNER RECORD (PERPETUATION)

MONUMENT: DESCRIBE NEW MONUMENT SET, OR WORK DONE TO PRESERVE EXISTING MONUMENT

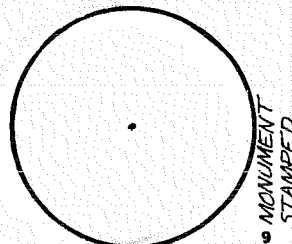

ACCESSORIES DESCRIBE NEW BT's WITNESS OBJECTS ETC. ESTABLISHED, OR WORK DONE TO PRESERVE EXISTING EVIDENCE

10

Work Done By. _____ Title _____ Date _____ State Registration No. _____
or Agency _____

Certified Cor. Record Prepared? Yes No Filed At: _____ Date _____

11

REMARKS

12

Index File No. 0763 T. 13 S., R. 10 E., W.M.

Tract or Surv. No.

Cor. N-07 13

USDA-FOREST SERVICE

Index

File No. 0963T 13 S. R. 10 E.Merid. WILLAMETTE

CORNER RECORD (SEARCH)

(Ref. FSM 7151.4)

R.D. SISTERSN.F. DESCHUTESCounty JEFFERSONState OREGONTract or
Survey No. _____

Cor.

No. N-09SE COR SEC 17NW COR SEC 21

CORNER DIAGRAM

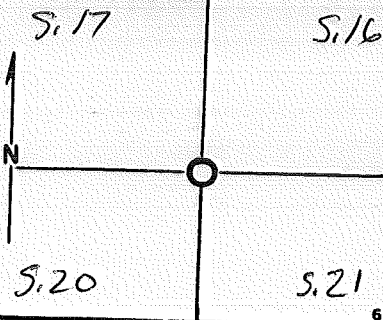

DESCRIBE CORNER MONUMENT FOUND

SF/NF

DESCRIBE BEARING TREES OR OTHER OFFICIAL ACCESSORIES FOUND

24" PP W/ BLAZE - NO VIS. SCRIBES -
W/ B-S METAL LOC. POSTERSF/NF

PHOTO IDENTIFICATION DATA

Photo No. _____

Filed At. _____

Object Ident. _____

Ident. By _____

Signature _____

PLANE COORDINATE POSITION DATA

State _____ Zone _____

X _____

Y _____

Estab. By _____

Agency _____

DESCRIBE CORNER LOCATION RELATIVE TO NEAR-BY FEATURES, ALSO HOW TO REACH CORNER

Signature W. M.Title L. S.

Division _____

Headquarters _____

S. O. _____

Date 10/80 D-7100-52 (10/78)

CORNER RECORD (PERPETUATION)

MONUMENT: DESCRIBE NEW MONUMENT SET, OR WORK DONE TO PRESERVE EXISTING MONUMENT

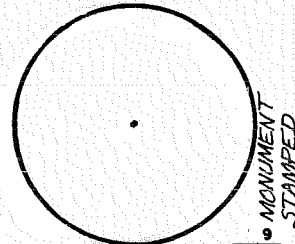

ACCESSORIES DESCRIBE NEW BT's WITNESS OBJECTS ETC. ESTABLISHED, OR WORK DONE TO PRESERVE EXISTING EVIDENCE

10

Work Done By _____ Title _____ Date _____ State Registration No. _____
or Agency _____

Certified Cor. Record Prepared? Yes No Filed At: _____ Date _____

11

REMARKS

12

Index File No. 0963 T. 13 S., R. 10 E., W.M.

Tract or Surv. No.

Cor. N-09 13

Index

File No. _____

CORNER RECORD (SEARCH)

(Ref. FSM 7151.4)

Tract or

Survey No. _____

Cor.

No. 11-21T 13 S R. 10 ER.D. Sisters County JeffersonMerid. WilliametteN.F. Deschutes State Oregon

CORNER DIAGRAM

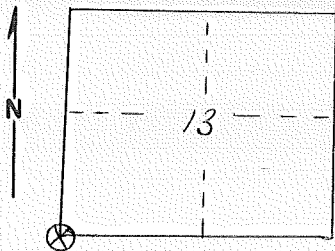

DESCRIBE CORNER MONUMENT FOUND

stones set in rosette
8" above ground

DESCRIBE BEARING TREES OR OTHER OFFICIAL ACCESSORIES FOUND

Tree dead & standing, fire scarred bears S 22° E
has scribing 'S' is visible

Tree N 55° E is down & probably moved

PHOTO IDENTIFICATION DATA

Photo No. _____

Filed At. _____

Object Ident. _____

Ident. By _____

Signature

PLANE COORDINATE POSITION DATA

State _____ Zone _____

X _____

Y _____

Estab. By _____

Agency

DESCRIBE CORNER LOCATION RELATIVE TO NEAR-BY FEATURES, ALSO HOW TO REACH CORNER

Signature

Title

Division

Headquarters

Date

7100-52-13/68

April - 65

CORNER RECORD (PERPETUATION)

MONUMENT : DESCRIBE NEW MONUMENT SET, OR WORK DONE TO PRESERVE EXISTING MONUMENT

ACCESSORIES : DESCRIBE NEW BT's WITNESS OBJECTS ETC. ESTABLISHED, OR WORK DONE TO PRESERVE EXISTING EVIDENCE

Work Done By. _____ Title _____ Date _____ State Registration No. _____
or Agency _____

Certified Cor. Record Prepared ? Yes No Filed At: _____ Date _____

REMARKS

Index File No. T. R. M. Tract or Surv. No. Cor.

12

13

21-21

Index
File No. 0165
T 13 S. R. 10 E. R.D. SISTERS County JEFFERSON Tract or Survey No. _____ Cor. No. P-01
Merid. WILLAMETTE N.F. DESCHUTES State OREGON W/4 COR. SEC. 19
E/4 COR. SEC. 24

SEE: P-25

T13S R9E

BC Set 1980
by REO

P-01

Index

File No. 0167

CORNER RECORD (SEARCH)

(Ref. FSM 7151.4)

Tract or

Survey No.

000752

Cor.

No. R-01T 13 S.R. 10 ER.D. Sisters

County

JeffersonMerid. WM

N.F.

Deschutes

State

OR

NW Cor.

Sect. 30

CORNER DIAGRAM

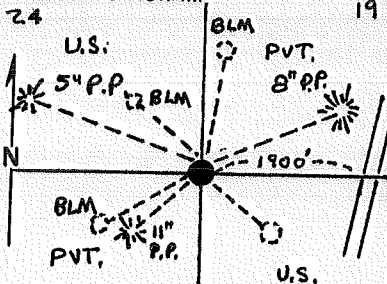

DESCRIBE CORNER MONUMENT FOUND

Fd. a 3 1/4" BCSP set by BLM in 1966

DESCRIBE BEARING TREES OR OTHER OFFICIAL ACCESSORIES FOUND

Fd 25" PP alive with burnt face in NE location (BLM)

" A rotted stump with face in SE location (BLM)

" AN 11" PP, healed over (BLM)

" A 15" PP, standing dead and partially healed over with visible scribing in SW location (BLM)

" A 15" P.P. Alive w/open face and faint scribing (ORIG)

DESCRIBE CORNER LOCATION RELATIVE TO NEAR-BY FEATURES, ALSO HOW TO REACH CORNER

1900' west of Rd along traversed line

PHOTO IDENTIFICATION DATA

Photo No. _____

Filed At. _____

Object Ident. _____

Ident. By _____

Signature

PLANE COORDINATE POSITION DATA

State _____ Zone _____

X _____

Y _____

Estab. By _____

Agency

Signature

W. Miller

Title

PLS

Division

CS

Headquarters

SD

Date

8/87 to 10/20/8

7100-52-(3/68)

4

5

CORNER RECORD (PERPETUATION)

MONUMENT: DESCRIBE NEW MONUMENT SET, OR WORK DONE TO PRESERVE EXISTING MONUMENT

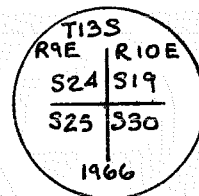

9

ACCESSORIES: DESCRIBE NEW BT'S WITNESS OBJECTS ETC. ESTABLISHED, OR WORK DONE TO PRESERVE EXISTING EVIDENCE

- 1) An 8" P. Pine brs N 71 1/2° E @ 70.3 ft to a 60-d spike in NW base, 8/s T13S R10E S19 BT
- 2) A 4" P. Pine " S 46 1/2° W @ 11.0' ft " " " " " SE " " XBT
- 3) A 5" " " N 64 1/2° W " 98.1 " " " " " SW " " XBT

10

Work Done By. W. Miller Title PLS Date 8/87 State Registration No. 2111
or Agency
Certified Cor. Record Prepared? ☒ Yes No Filed At: Jefferson Co. Date 9/24/87

11

REMARKS

12

Index File No.

0167

T.

13

R.

10

M.

Tract or Surv. No.

Cor.

R-01

13

Index

File No. _____

T 13 S R. 10 EMerid. WILLAMETTE

CORNER RECORD (SEARCH)

(Ref. FSM 7151.4)

Tract or

Survey No. _____

Cor.

No. R-2R.D. SISTERSCounty JEFFERSONN.F. DESCHUTESState OREGON

CORNER DIAGRAM

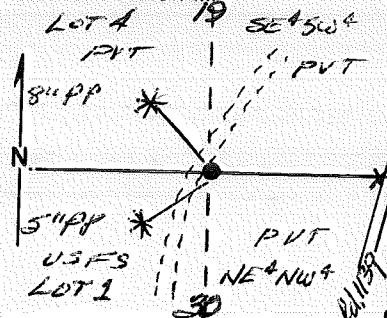

DESCRIBE CORNER MONUMENT FOUND

_ NEW $\frac{W}{16}$ Cor. -

DESCRIBE BEARING TREES OR OTHER OFFICIAL ACCESSORIES FOUND

PHOTO IDENTIFICATION DATA

Photo No. _____

Filed At. _____

Object Ident. _____

Ident. By _____

Signature _____

PLANE COORDINATE POSITION DATA

State _____ Zone _____

X _____

Y _____

Etab. By _____

Agency _____

Signature _____

Title PLS

Division _____

Headquarters DESCHUTES N.F.

Date _____

7100-52-(3/68)

5

CORNER RECORD (PERPETUATION)

MONUMENT: DESCRIBE NEW MONUMENT SET, OR WORK DONE TO PRESERVE EXISTING MONUMENT

Set 2 1/2" x 30" Brass-Capped Galvanized Steel Pipe,
rising 9" above ground along east side of logging
road, stamped as shown:

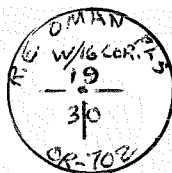

9

ACCESSORIES: DESCRIBE NEW BT'S WITNESS OBJECTS ETC. ESTABLISHED, OR WORK DONE TO PRESERVE EXISTING EVIDENCE

S-19 and 8" Ponderosa Pine bears N51°W 29.10 ft.
Blazed & Scribed "1/16 S19 BT"

S-30 a 5" Ponderosa Pine bears S58°W 33.20 ft.
Blazed & Scribed "1/16 S30 BT"

10

Work Done By. R. OMAN Title PLS Date 4/2/75 State Registration No. OR-702
or Agency

Certified Cor. Record Prepared? ☒ Yes ☐ No Filed At: Jeff. Co. Cths., Madras, OR Date 4/9/75

11

REMARKS

12

Index File No.

T.

13 S

R.

10 E

M.

WILLAMETTE

Tract or Surv. No.

Cor.

R-2

13

Index
File No. _____

CORNER RECORD (SEARCH)

(Ref. FSM 7151.4)

Tract or
Survey No. _____ Cor.
No. R-3T 13 S R. 10 ER.D. SISTERS County JEFFERSONMerid. WILLAMETTEN.F. DESCHUTES State OREGON

CORNER DIAGRAM

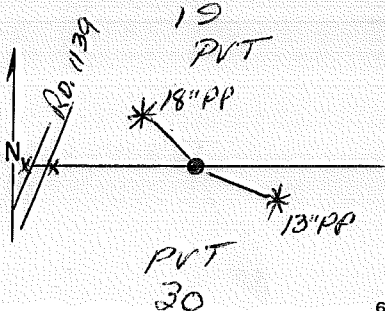

DESCRIBE CORNER MONUMENT FOUND

14" x 14" x 16" stone, painted blue, no marks, apparently disturbed.

DESCRIBE BEARING TREES OR OTHER OFFICIAL ACCESSORIES FOUND

S-19 BT as called for

S-30 BT as called for

PHOTO IDENTIFICATION DATA

Photo No. _____

Filed At. _____

Object Ident. _____

Ident. By _____

Signature _____

PLANE COORDINATE POSITION DATA

State _____ Zone _____

X _____

Y _____

Estab. By _____

Agency _____

DESCRIBE CORNER LOCATION RELATIVE TO NEAR-BY FEATURES, ALSO HOW TO REACH CORNER

About 660 feet east of location posters along Road 1139

Signature _____

Title _____

Division _____

Headquarters _____

Date _____

7100-52 (3/68)

PLS

Deschutes N.F.

10 April 75

CORNER RECORD (PERPETUATION)

MONUMENT: DESCRIBE NEW MONUMENT SET, OR WORK DONE TO PRESERVE EXISTING MONUMENT

Set 2 1/2" x 30" Brass-Capped Galvanized Steel Pipe,
Rising 4" above ground, in a mound of stones,
Stamped as shown:

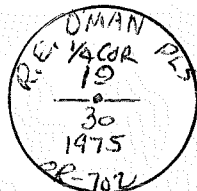

9

ACCESSORIES : DESCRIBE NEW BT's WITNESS OBJECTS ETC. ESTABLISHED, OR WORK DONE TO PRESERVE EXISTING EVIDENCE

S-19 an 18" Ponderosa Pine bears N49°W 6.00 feet (orig. BT)

S-30 a 13" Ponderosa Pine bears S78°E 14.55 feet (orig. BT)

10

Work Done By R. OMAN Title PLS Date 2/10/75 State Registration No. OR-702
or Agency
Certified Cor. Record Prepared ? ☒ Yes No Filed At Jeff. Co. Cths., Madras, OR Date 3/5/75

11

REMARKS

12

Index File No. T. 13 S R. 10 E M. Willamette Tract or Surv. No. Cor. R-3

13

Index

File No.

CORNER RECORD (SEARCH)

(Ref. FSM 7151.4)

Tract or
Survey No.Cor.
No.

R-5

T 13 S R. 10 E

R.D. SISTERS

County JEFFERSON

Merid. WILLAMETTE

N.F. DESCHUTES

State OREGON

CORNER DIAGRAM

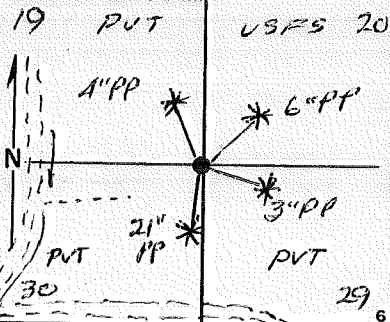

DESCRIBE CORNER MONUMENT FOUND

Mound of stones, painted blue

DESCRIBE BEARING TREES OR OTHER OFFICIAL ACCESSORIES FOUND

All BT's now sawn stumps w/Toe Blazes and scribed "BT"

PHOTO IDENTIFICATION DATA

Photo No.

Filed At.

Object Ident.

Ident. By

Signature

PLANE COORDINATE POSITION DATA

State Zone

X

Y

Estab. By

Agency

DESCRIBE CORNER LOCATION RELATIVE TO NEAR-BY FEATURES, ALSO HOW TO REACH CORNER

Leave 1139-M at about MP 0.5, then northerly along private logging road about 0.25 mile to logging spur right, then cross intermittent creek and easterly up hill about 700 feet. Can drive within 50 feet of corner (1975)

Signature

Title
PLS

Division

Headquarters
Deschutes N.F.

Date

10 April 75

7100-52 (3/68)

CORNER RECORD (PERPETUATION)

MONUMENT: DESCRIBE NEW MONUMENT SET, OR WORK DONE TO PRESERVE EXISTING MONUMENT

Set 5/8" x 30" Aluminum-Capped Steel Rod, rising 0"
above ground, in a mound of stones,
Stamped as shown:

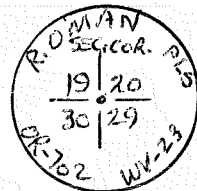

ACCESSORIES : DESCRIBE NEW BT's WITNESS OBJECTS ETC. ESTABLISHED, OR WORK DONE TO PRESERVE EXISTING EVIDENCE

- S-19 a 4" Ponderosa Pine bears N24⁰W 80.57 feet, Blazed & Scribed "S19 BT"
- S-20 a 6" Ponderosa Pine bears N56⁰E 46.66 feet, Blazed & Scribed "S20 BT"
- S-29 a 3" Ponderosa Pine bears S62⁰E 26.58 feet, Blazed & Scribed "S29 BT"
- S-30 a 21" Ponderosa Pine bears S19⁰W 30.23 feet, Blazed & Scribed "S30 BT"

9

10

Work Done By. R. OMAN Title PLS Date 1/30/75 State Registration No. OR-702
or Agency
Certified Cor. Record Prepared ? (Yes) No Filed At: Jeff. Co. Cths., Madras, OR Date 3/5/75

11

REMARKS

12

Index File No. T. 13 S R. 10 E M. Willamette Tract or Surv. No. Cor. R-5 13

USDA-FOREST SERVICE

Index
File No. 1767

CORNER RECORD (SEARCH)

(Ref. FSM 7151.4)

Tract or
Survey No. 000948Cor.
No. R-17T 13 S R. R10 E R.D. Sisters County Jefferson NW CorMerid. WMT N.F. Deschutes State Ore Sec. 26

CORNER DIAGRAM

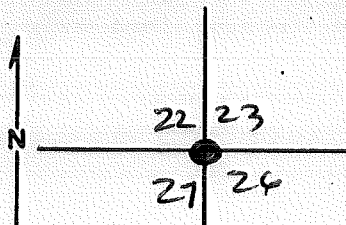

T13S R10E

PHOTO IDENTIFICATION DATA

Photo No. _____

Filed At. _____

Object Ident. _____

Ident. By _____

Signature

PLANE COORDINATE POSITION DATA

State _____ Zone _____

X _____

Y _____

Estab. By _____

Agency

DESCRIBE CORNER MONUMENT FOUND

Found original Stone 12x11x8 with top broken off,
two notches on South and 1 on East edge.

DESCRIBE BEARING TREES OR OTHER OFFICIAL ACCESSORIES FOUND

A pine windfall, rotted, brs N40E @ 341KS (22.8')
with scribing visible.A pine windfall, rotted, brs S37°E @ 171KS (11.2')
with scribing visible.

A pine stump, rotted, brs S19W 651KS (42.9')

A p. pine 2 1/4" dia, brs N72°W, 401KS (26.4') w/scribing visible.

DESCRIBE CORNER LOCATION RELATIVE TO NEAR-BY FEATURES, ALSO HOW TO REACH CORNER

Location posted 2 chs N of corner on old road.

Signature

William B. Harn

Title

PLS

Division

CS

Headquarters

SO

Date

4/94

FS-7100-52 (3/68)

CORNER RECORD (PERPETUATION)

MONUMENT: DESCRIBE NEW MONUMENT SET, OR WORK DONE TO PRESERVE EXISTING MONUMENT

Set BCSP Rising 8", Steel Fence Post 3' East

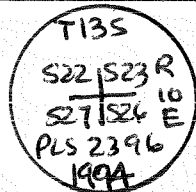

ACCESSORIES: DESCRIBE NEW BT'S WITNESS OBJECTS ETC. ESTABLISHED, OR WORK DONE TO PRESERVE EXISTING EVIDENCE

A 7" P. Pine brs N36°E @ 11.7' mkd X BT
 " 9" " " S49°E @ 60.0' " T135 R10E S26 BT
 AN 8" Cedar " S34°W " 16.9' " T135 R10E S27 BT
~~Original BT~~
 26" P. Pine " N72°W @ 27.4' " Original BT (NOT re-marked)

Work Done By: Bill Ham Title: PLS Date: 4/94 State Registration No. 2396
 Certified Cor. Record Prepared? ☒ Yes No Filed At: Jeff Co. Date: 5/11/94

GLO Record:

REMARKS

Set Trap Stone 14x12x12 ins., 8 ins in ground, ... with 2 notches
 on South and East edges, from which...
 A Pine 24" dia, brs N8°E 331KS mkd T135 R10E S23 BT
 " " 24" " " S40°E 171KS " T135 R10E S26 BT
 " " 24" " " S15°W 651KS " T135 R10E S27 BT
 " " 24" " " N75°W 401KS " T135 R10E S22 BT

Index File No. 1767 T. 13 R. 10 M. 13 Tract or Surv. No. 000948 Cor. R-17
 GPO: 1986 O-439-095

USDA-FOREST SERVICE

Index
File No. 1967

CORNER RECORD (SEARCH)

(Ref. FSM 7151.4)

Tract or
Survey No. 000948Cor.
No. R-19T 13S R. 10ER.D. Sisters County JeffersonN/A Sec. 26Merid. WMTN.F. Deschutes State Oregon

CORNER DIAGRAM

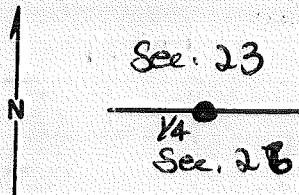

DESCRIBE CORNER MONUMENT FOUND

Found stone 12x9x4 in ring of stone, No visible markings

DESCRIBE BEARING TREES OR OTHER OFFICIAL ACCESSORIES FOUND

A pine windfall, rotted and burnt No2W @ 581Ks
(36.5') - No other evidence~~A pine 26" dia. btr S82°E - 11 Ks bkd~~

A pine stump, 24" dia, S78°E - 11 Ks (7.1') w/ scribing vis

PHOTO IDENTIFICATION DATA

Photo No. _____

Filed At. _____

Object Ident. _____

Ident. By _____

Signature _____

PLANE COORDINATE POSITION DATA

State _____ Zone _____

X _____

Y _____

Estab. By _____

Agency _____

DESCRIBE CORNER LOCATION RELATIVE TO NEAR-BY FEATURES, ALSO HOW TO REACH CORNER

Signature

Title

Division

Headquarters

Date

FS-7100-52 (3/68)

William B. Ham ALS

CS

SO

4/94

CORNER RECORD (PERPETUATION)

MONUMENT: DESCRIBE NEW MONUMENT SET, OR WORK DONE TO PRESERVE EXISTING MONUMENT

Set ACAP rising 8",
Steel fence post 3' West

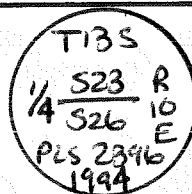

ACCESSORIES : DESCRIBE NEW BT% WITNESS OBJECTS ETC. ESTABLISHED, OR WORK DONE TO PRESERVE EXISTING EVIDENCE

4" Cedar brs N70°E @ 7.1' mKd X BT
3" P. pine " S13°E @ 28.3' " X BT
8" Cedar " S77°W " 29.1' " 1/4 S26 BT
14" P. pine " N22°W " 18.2' " 1/4 S23 BT

Location Poster on Rd. 1129 approx. 20 chs. West of corner.

Work Done By Bill Ham Title PLS Date 4/94 State Registration No. 23916
or Agency

Certified Cor. Record Prepared Yes No Filed At: Jeff. Co. Date 5/11/94

GLD Record -

Set trap rock 12x10x5 8 ins in ground ... mKd 1/4 in N face from
which...

A pine 12" dia. brs N30°W 551KS mKd 1/4 S.B.T

A pine 26 " " S82°E 111KS " 1/4 S.B.T.

Index File No.

T.

R.

W.M.T.

Tract or Surv. No.

Cor.

1967

13

10

GPO: 1986 O-439-095

R-19

USDA-FOREST SERVICE

Index
File No. 2167

CORNER RECORD (SEARCH)

(Ref. FSM 7151.4)

Tract or
Survey No. 000948Cor.
No. R-21T 13S R. 10 ER.D. Sisters County JeffersonMerid. WmtN.F. Deschutes State OregonNE CorSec. 26

CORNER DIAGRAM

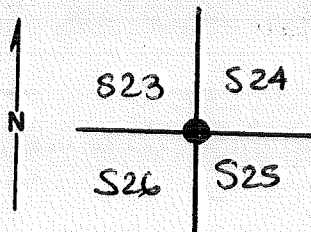

T13S R10E

PHOTO IDENTIFICATION DATA

Photo No. _____

Filed At. _____

Object Ident. _____

Ident. By _____

Signature

7

PLANE COORDINATE POSITION DATA

State _____ Zone _____

X _____

Y _____

Estab. By _____

Agency

8

DESCRIBE CORNER MONUMENT FOUND

Found original stone 14x12x8, well bedded, with one clear groove on East edge.

DESCRIBE BEARING TREES OR OTHER OFFICIAL ACCESSORIES FOUND

2

Pine stump, rotted, brs N68°E - 41 Ks (27.0') with Scribing visible

A pine windfall, rotted brs S54°E - 53 Ks (35.0') with Scribing visible

Pine windfall, burnt - S66°W - 88 Ks (58.1') - NO other evidence

Pine windfall - N62°W - 46 Ks (30.4') w/ scribing visible

DESCRIBE CORNER LOCATION RELATIVE TO NEAR-BY FEATURES, ALSO HOW TO REACH CORNER

3

Location poster on road #280 approx. 6 chs N of Cor.

Signature

Title

Division

Headquarters

Date

FS-7100-52 (3/68)

4

William B. Ham

PLS CS

SD

4/44

5

CORNER RECORD (PERPETUATION)

MONUMENT: DESCRIBE NEW MONUMENT SET, OR WORK DONE TO PRESERVE EXISTING MONUMENT

Set BCSP rising 10 inches "

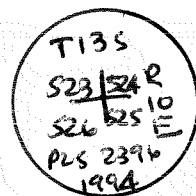

Steel fence post 3' ~~S~~ West

ACCESSORIES: DESCRIBE NEW BT¹ WITNESS OBJECTS ETC. ESTABLISHED, OR WORK DONE TO PRESERVE EXISTING EVIDENCE

9" dia. P. pine brs N66°E - 40.4' mkd T135 R10E S24 BT
 8" " Cedar " S22°E - 40.6' " T135 R10E S25 BT
 5" " P. pine " S77°W - 25.9' " X BT
 5" " P. pine " N19°W - 8.6' " X BT

Work Done By: Bill Hamm Title: PLS Date: 4/94 State Registration No. 2396
 or Agency: _____
 Certified Cor. Record Prepared? ☒ Yes ☐ No Filed At: Jeff. Co. Date: 5/11/94

REMARKS

GLO Record:

Set a basalt stone 14x12x12 ins. 8" in ground... marked with
 2 notches on S, and 1 notch on east... from which
 Pine 20" dia brs N67°E - 40.1Ks - mkd T135 R10E S24 BT
 " 20" " " S55°E - 53.1Ks - " T135 R10E S25 BT
 " 28" " " S65°W - 88.1Ks - " T135 R10E S26 BT
 " 24" " " N58°W - 46.1Ks - " T135 R10E S23 BT

Index File No. T. R. M. Tract or Surv. No. Cor. 13

2167

GPO: 1986 O-439-095

R-21

Index

File No. 0169

CORNER RECORD (SEARCH)

(Ref. FSM 7151.4)

Tract or

Survey No. 000752

Cor.

No. T-01T 13 S. R. 10 E.R.D. JeffersonCounty JeffersonW/4 Sec. 30Merid. W.M.N.F. DNFState OR

CORNER DIAGRAM

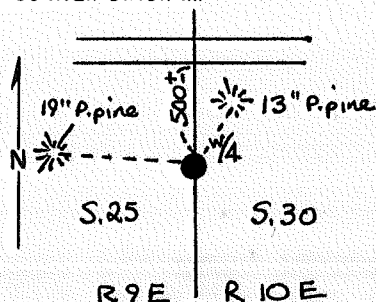

DESCRIBE CORNER MONUMENT FOUND

Fd. 2½" BCSP set by Roy Oman in 1975, in wrong location.

DESCRIBE BEARING TREES OR OTHER OFFICIAL ACCESSORIES FOUND

Fd Oman's BT's

PHOTO IDENTIFICATION DATA

Photo No. _____

Filed At. _____

Object Ident. _____

Ident. By _____

Signature _____

PLANE COORDINATE POSITION DATA

State _____ Zone _____

X _____

Y _____

Estab. By _____

Agency _____

Signature

W. Miller

Title

PLS

Division

CS

Headquarters

SO

Date

8/87

7100-52 (3/68)

CORNER RECORD (PERPETUATION)

MONUMENT: DESCRIBE NEW MONUMENT SET, OR WORK DONE TO PRESERVE EXISTING MONUMENT

Set a 2 1/2" x 30" BCSP rising 6" in stone mound.
(Oman's Erroneous monument location bears N 77° 03' 27" W @ 62.5')

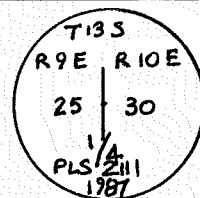

ACCESSORIES: DESCRIBE NEW BT's WITNESS OBJECTS ETC. ESTABLISHED, OR WORK DONE TO PRESERVE EXISTING EVIDENCE

Salvaged Oman's BTs...

- 1) A 13" P. pine brs N 11° 41' E @ 28.43' to a 60-d spike in SE base (healed over scar faces S 50° W)
- 2) A 19" P. pine brs N 85° 56' W @ 104.55' to a 60-d spike in South base.
(partially healed over scar faces N 50° E)

Work Done By W. Miller Title PLS Date 8/87 State Registration No. 2111
or Agency

Certified Cor. Record Prepared? ☒ Yes No Filed At: Jeff. Co. Date 8/24/87

REMARKS

Index File No.

T.

R.

M.

Tract or Surv. No.

Cor.

12

13

0169

T-01

USDA-FOREST SERVICE

Index

File No. 1769

CORNER RECORD (SEARCH)

(Ref. FSM 7151.4)

Tract or

Survey No.

000948

Cor.

No.

T-17T 13 S R. 10 ER.D. Sisters

County

JeffersonW/4 sec 26Merid. WmN.F. Deschutes

State

Oregon

CORNER DIAGRAM

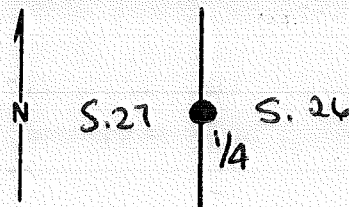

T13S R10E

PHOTO IDENTIFICATION DATA

Photo No. _____

Filed At. _____

Object Ident. _____

Ident. By _____

Signature _____

7

PLANE COORDINATE POSITION DATA

State _____ Zone _____

X _____

Y _____

Estab. By _____

Agency _____

8

DESCRIBE CORNER MONUMENT FOUND

Found stone 12 x 10 x 9 in ring of stone. Faint markings on west face.

DESCRIBE BEARING TREES OR OTHER OFFICIAL ACCESSORIES FOUND

Pine stump, rotted and burnt, N20°W-341Ks (22.4')
Scribing visible

Pine stump, 24" dia - S 50°E - 501Ks (33.0') Scribing vis

DESCRIBE CORNER LOCATION RELATIVE TO NEAR-BY FEATURES, ALSO HOW TO REACH CORNER

Location posted on Rd. 1129 approx. 20 chs
North of corner.

Signature

Title

Division

Headquarters

Date

FS-7100-52 (3/68)

William B. Ham PLS

CS

SO

4/94

5

CORNER RECORD (PERPETUATION)

MONUMENT: DESCRIBE NEW MONUMENT SET, OR WORK DONE TO PRESERVE EXISTING MONUMENT

ACAP rising 5",

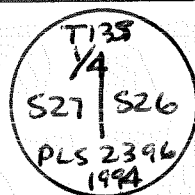

Steel fence post 3' North

ACCESSORIES: DESCRIBE NEW BT's WITNESS OBJECTS ETC. ESTABLISHED, OR WORK DONE TO PRESERVE EXISTING EVIDENCE

Boulder 27" x 15" x 12" - N 41° E - 42.4' MKd X on TOP & BO on E. face
 4" dia Juniper S57° E - 33.5' MKd X BT
 15" p. Pine - S33° W - 102.3' MKd ~~X BT~~ 1/4 S27 BT
 Boulder 20" x 14" x 10" - N 16° W - 21.1' MKd X ON TOP and BO on S face

Work Done By Bill Ham Title PLS Date 4/94 State Registration No. 2396
 Certified Cor. Record Prepared? ☒ Yes ☐ No Filed At: Jefferson Co. Date 5/11/94

GLO Record!

REMARKS

Set trap stone 16 x 14 x 14 ins 10" in ground... from which...
 22" Pine brs N20° W - 341 KS dist marked 1/4 S.B.T.

Index File No. T. R. M. Tract or Surv. No. Cor.

1769

GPO: 1986 O-439-095

T-17

USDA-FOREST SERVICE

Index

File No. 2169T 13 S R. 10 EMerid. Wmo

CORNER RECORD (SEARCH)

(Ref. FSM 7151.4)

Tract or
Survey No. 000948Cor.
No. T-21R.D. Sisters County DeschutesN.F. Deschutes State OregonE/A Sec. 26W/A Sec 27

CORNER DIAGRAM

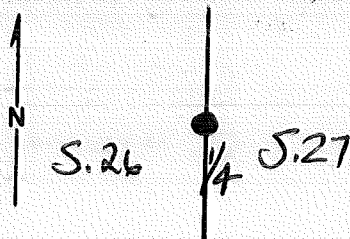

T13S R10E

PHOTO IDENTIFICATION DATA

Photo No. _____

Filed At. _____

Object Ident. _____

Ident. By _____

Signature _____

7

PLANE COORDINATE POSITION DATA

State _____ Zone _____

X _____

Y _____

Estab. By _____

Agency _____

8

DESCRIBE CORNER MONUMENT FOUND

Found original stone 18x16x8 marked 1/4 pressed down in place by logging activities.

DESCRIBE BEARING TREES OR OTHER OFFICIAL ACCESSORIES FOUND

2

Pine windfall, 22" dia - pushed out of place near NE BT location with scribing visible
Pine stump, 24" dia., burnt - brs S56W - 901Ks (59.7') with chaining notch & blaze

DESCRIBE CORNER LOCATION RELATIVE TO NEAR-BY FEATURES, ALSO HOW TO REACH CORNER

3

~~610 ft~~

Signature

Title

Division

Headquarters

Date

FS-7100-52 (3/68)

4

William B. Ham

PLS

CS

SO

4/94

5

CORNER RECORD (PERPETUATION)

MONUMENT: DESCRIBE NEW MONUMENT SET, OR WORK DONE TO PRESERVE EXISTING MONUMENT

Set BCSP rising 8"

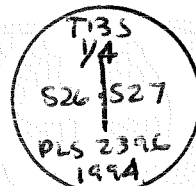

Steel fence Post 3' North

ACCESSORIES: DESCRIBE NEW BT^{1/2} WITNESS OBJECTS ETC. ESTABLISHED, OR WORK DONE TO PRESERVE EXISTING EVIDENCE

9" P. pine brs N22°E - 49.5' mkd 1/4 S25 BT
 8" " " N36°E - 21.3' " X BT
 8" " " S44°W - 36.7' " X BT
 19" " " N55°W - 52.3' " 1/4 S26 BT

Work Done By Bill Ham Title PLS Date 4/94 State Registration No. 2396
 or Agency

Certified Cor. Record Prepared? ☒ Yes ☐ No Filed At: Jeff. Co. Date 5/11/94

GLD Record:

REMARKS

Set trachyte Stone 16x12x8 10" into ground...marked 1/4 on W. face
 24" Pine brs N53°E - 581KS marked 1/4 S.B.T.
 26" " " S55°W - 901KS " 1/4 S.B.T.

Index File No.

2169

T.

13

R.

10

M.

GPO: 1986 O-439-095

Tract or Surv. No.

000948

Cor.

T-21

12

13

Index

File No. 0171

CORNER RECORD (SEARCH)

(Ref. FSM 7151.4)

Tract or

Survey No. 000752

Cor.

No. V-01T 13 S. R. 10 E. R.D. SistersCounty Jefferson

NW Cor.

Merid. W.M.N.F. DNFState ORSec. 31

CORNER DIAGRAM

25

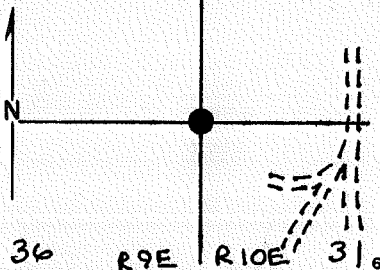

PHOTO IDENTIFICATION DATA

Photo No. _____

Filed At. _____

Object Ident. _____

Ident. By _____

Signature

7

PLANE COORDINATE POSITION DATA

State _____ Zone _____

X _____

Y _____

Estab. By _____

Agency

8

DESCRIBE CORNER MONUMENT FOUND

Fd. A $3\frac{1}{4}$ " BCSP as set by BLM IN 1966.

DESCRIBE BEARING TREES OR OTHER OFFICIAL ACCESSORIES FOUND

- 1) A 17" p. pine, standing dead, MKd T13SR10ES B (ORIG.) (NE loc.)
- 2) A 24" p. pine, live with partially burnt blazes and visible pieces of scribing in SE location (ORIG.)
- 3) A 25" p. pine, live with healed over blaze in SE location (BLM)
- 4) A 30" stump, adjacent to a 5' long sawn log marked with
- 5) A faint R9, IN SW location (BLM)
- 5) A 14" p. pine, live and healed over in SW location (BLM)

2

DESCRIBE CORNER LOCATION RELATIVE TO NEAR-BY FEATURES, ALSO HOW TO REACH CORNER

Leave "1139" Rd @ mile post 4.6, then south along rail - Road grade about 0.1 mile, the east and south along logging/Powerline Road to Section line location poster, then westerly along logging spur about 400', take right fork, Can drive within 400' of corner (1975 oman description)

4

Signature
Walt MillerTitle
PLSDivision
CSHeadquarters
SODate
8/87

7100-52-(3/68)

5

CORNER RECORD (PERPETUATION)

MONUMENT: DESCRIBE NEW MONUMENT SET, OR WORK DONE TO PRESERVE EXISTING MONUMENT

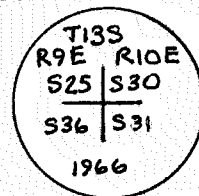

9

ACCESSORIES: DESCRIBE NEW BT's WITNESS OBJECTS ETC. ESTABLISHED, OR WORK DONE TO PRESERVE EXISTING EVIDENCE

- 1) A 7" p. pine brs. N 54° E @ 80.5', to a 60-d spike in NW base MKd T13SR10ES30BT
- 2) A 7" p. pine brs. S 47° E @ 36.9' " " " " " NW " " T13SR10ES31BT
- 3) A 3" cedar brs S 74° W @ 18.45' " " " " " NW " " XBT

10

Work Done By Walt Miller Title PLS Date 8/87 State Registration No. 2111
or Agency

Certified Cor. Record Prepared? ☒ Yes ☐ No Filed At: Jefferson Co. Date 9/24/87

11

REMARKS

12

Index File No. T. R. M. Tract or Surv. No.

0171

Cor.

V-01

13

Index

File No. 0271

CORNER RECORD (SEARCH)

(Ref. FSM 7151.4)

Tract or

Survey No. 000752

Cor.

No. V-02T 13 10. R. 13/10SR.D. 10 E. Sisters County Jefferson

w/16 cor between

Merid. WMN.F. DNF State ORSecs. 30/31

CORNER DIAGRAM

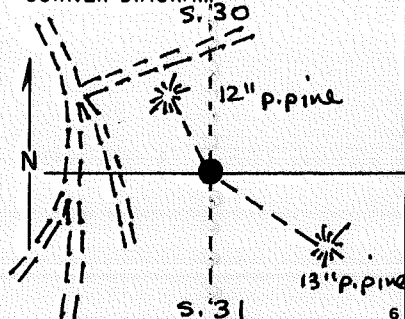

DESCRIBE CORNER MONUMENT FOUND

Fd a 2 1/2" BCSP in a rock collar as set by Oman (1975)

DESCRIBE BEARING TREES OR OTHER OFFICIAL ACCESSORIES FOUND

- 1) A 13" p. pine as per record in the SE location.
- 2) A 12" " " " " " " NW "

PHOTO IDENTIFICATION DATA

Photo No. _____

Filed At. _____

Object Ident. _____

Ident. By _____

Signature _____

PLANE COORDINATE POSITION DATA

State _____ Zone _____

X _____

Y _____

Estab. By _____

Agency _____

DESCRIBE CORNER LOCATION RELATIVE TO NEAR-BY FEATURES, ALSO HOW TO REACH CORNER

Leave 1139 @ Mile Post 4.6, the south along railroad grade about 0.1 mile, the east and south along logging/powerline road to section line poster, the easterly along logging spur to corner (1975 Oman Description)

Signature

W. Miller

Title

PLS

Division

CS

Headquarters

SO

Date

8/87

7100-52-(3/68)

5

CORNER RECORD (PERPETUATION)

MONUMENT: DESCRIBE NEW MONUMENT SET, OR WORK DONE TO PRESERVE EXISTING MONUMENT

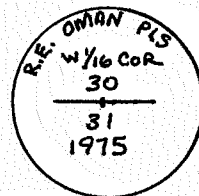

9

ACCESSORIES: DESCRIBE NEW BT's WITNESS OBJECTS ETC. ESTABLISHED, OR WORK DONE TO PRESERVE EXISTING EVIDENCE

10

Work Done By Walt Miller Title PLS Date 8/87 State Registration No. 211
or Agency

Certified Cor. Record Prepared (Yes) No Filed At: Jeff. Co. Date 9/24/87

11

REMARKS

12

Index File No. 0271 T. R. M. Tract or Surv. No. Cor. V-02

13

Index

File No. 0371

CORNER RECORD (SEARCH)

(Ref. FSM 7151.4)

Tract or

Survey No. 000752

Cor.

No. V-03T 13 S. R. 10 E. R.D. SistersCounty JeffersonS/4Merid. WMN.F. DNFState ORSec. 30

CORNER DIAGRAM

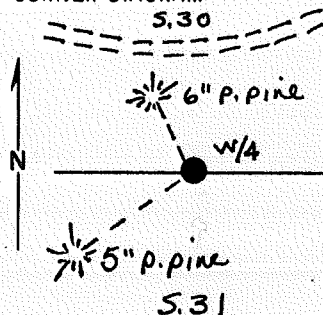

DESCRIBE CORNER MONUMENT FOUND

Found original stone (as found by Oman in 1975)

DESCRIBE BEARING TREES OR OTHER OFFICIAL ACCESSORIES FOUND

Oman found some evidence in 1975, but set no BTs.

PHOTO IDENTIFICATION DATA

Photo No. _____

Filed At. _____

Object Ident. _____

Ident. By _____

Signature _____

PLANE COORDINATE POSITION DATA

State _____ Zone _____

X _____

Y _____

Estab. By _____

Agency _____

DESCRIBE CORNER LOCATION RELATIVE TO NEAR-BY FEATURES, ALSO HOW TO REACH CORNER

"Leave 1139 M @ about 0.1 mile, the S'ly and easterly along private logging road for about 1 mile. Can drive to within 100' of corner (Oman's 1975 description)

Signature
Walt MillerTitle
PLSDivision
CSHeadquarters
SDDate
8/87

7100-52-(3/68)

CORNER RECORD (PERPETUATION)

MONUMENT: DESCRIBE NEW MONUMENT SET, OR WORK DONE TO PRESERVE EXISTING MONUMENT

Buried original Stone, Set 2 1/2" x 30" BCSP in stone collar.

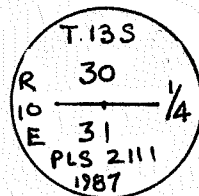

ACCESSORIES: DESCRIBE NEW BT's WITNESS OBJECTS ETC. ESTABLISHED, OR WORK DONE TO PRESERVE EXISTING EVIDENCE

- 1) A 6" p. pine brs N 34 1/2° W @ 28.8 ft, to a 60-d spike in SW base, MK'd 1/4 S 30 BT
- 2) A 5" " " S 51 1/2° W @ 20.9 " " " " " " SE " " 1/4 S 31 BT

Work Done By. Walt Miller Title PLS Date 8/87 State Registration No. 2111
or Agency

Certified Cor. Record Prepared? ☒ Yes ☐ No Filed At: Jeff. Co. Date 9/24/87

REMARKS

Index File No.

0371

T.

R.

M.

Tract or Surv. No.

Cor.

N-03

Index

File No. 0571

CORNER RECORD (SEARCH)

(Ref. FSM 7151.4)

Tract or

Survey No. _____

Cor.

No. V-05T 13 S. R. 10 E. R.D. SistersCounty JeffersonSW corMerid. WMN.F. DNFState ORSec. 29

CORNER DIAGRAM

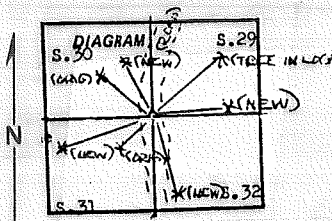

DESCRIBE CORNER MONUMENT FOUND

Description of corner evidence found: From traverse I tied what I considered to be the four original B.T. locations. 1) NE location- - A 24" diam broken off tree 8' high which had been burnt at one point and had bad outside decay. The bark ring for this tree indicated at least a 36" tree. There were no bases left at all on this tree. 2) SE location- - Slight remains of a large tree that had been burnt at the butt to almost nothing. Definitely a large tree but no marks. 3) SW location- - A stump with a partial BT blaze marked with a faint BT. 4) NW location- - A stump with a burnt low blaze with axe marks but no discernable scribing,

Using a dist.- dist. intersect from the four locations I found the SE and SW trees bad for bearing, so I discarded the SE location because it was bad for distance also and there were no marks. The SW tree fit good for distance and was out for bearing but had definite marks. The NW tree fit for bearing and distance. The NE tree fit for bearing and distance and is probably the original tree, but with no blazes or marks I can't be certain.

PHOTO IDENTIFICATION DATA

Photo No. _____

Filed At. _____

Object Ident. _____

Ident. By _____

Signature _____

PLANE COORDINATE POSITION DATA

State _____ Zone _____

X _____

Y _____

Estab. By _____

Agency _____

DESCRIBE CORNER LOCATION RELATIVE TO NEAR-BY FEATURES, ALSO HOW TO REACH CORNER

Signature

Walt Miller

Title

PLS

Division

CS

Headquarters

SO

Date

8/87

FS-7100-52 (3/68)

CORNER RECORD (PERPETUATION)

MONUMENT: DESCRIBE NEW MONUMENT SET, OR WORK DONE TO PRESERVE EXISTING MONUMENT

I set the corner by dist.-dist. intersect from the SW and NW trees with a good check to the tree in the NE location.

Description of monument and accessories | established to perpetuate the

original location of this corner: Set a 2 1/2" X 30 " Brass-Capped Steel
Pipe rising 7" in a stone mound, from which:

MONUMENT STAMPED:

ACCESSORIES

A 11" Ponderosa Pine bears N88°55'E at 24.65', to a 60-Penny spike in the N base, marked T13SR10ES29BT.

A 5" Ponderosa Pine bears S11°34'E at 66.9' to a 60-Penny spike in the NE base, marked XBT.

A 9" Ponderosa Pine bears S62°18'W at 89.15', to a 60-Penny spike in the SE base, marked T13SR10ES31BT.

A 7" Ponderosa Pine bears N29°20'W at 47.95', to a 60-Penny spike in the SW base, marked T13SR10ES30BT.

RESULTANTS

S43 1/2°W at 48.0' to the stump in the SW location.

N47°W at 38.7' to the stump in the NW location.

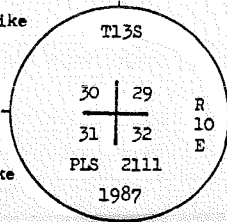

EXISTING EVIDENCE

Work Done By Walt Miller Title PLS Date 8/87 State Registration No. 2111
or Agency

Certified Cor. Record Prepared ☒ (Yes) ☐ No Filed At: Jeff. County Date 9/24/87

Original Survey By Thomas C. Judkins Date 7/5/1881

ORIGINAL DESCRIPTION:

Set a trap stone 14x14x14 ins. 8 ins. in the ground for cor. to secs. 29, 30, 31 and 32 marked with 1 notch in S and 5 notches on E edges; from which

A Pine 36 ins. diam. bears N45°E 170 lks. dist. marked T.13S.R.10ES29B.T.

A Pine 36 ins. diam. bears S15°E 150 lks. dist. marked T.13S.R10E.S32B.T.

A Pine 24 ins. diam. bears S19°W 70 lks. dist. marked T.13S.R10E.S31B.T.

A Pine 30 ins. diam. bears N45°W 59 lks. dist. marked T.13S.R10E.S30B.T.

Index File No.

Cor.

Index

File No. 0771

CORNER RECORD (SEARCH)

(Ref. FSM 7151.4)

Tract or

Survey No.

Cor.

No. V-07T 13 S. R. 10 E.R.D. Sisters

County

JeffersonMerid. WM

N.F.

DNF

State

ORS/4 sec. 29

CORNER DIAGRAM

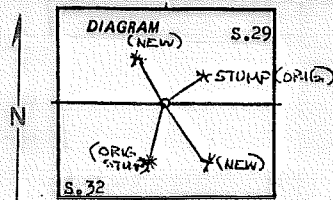

DESCRIBE CORNER MONUMENT FOUND

Description of corner evidence found: At the corner I found a 36" Ponderosa Pine stump with the partial burnt remains of a low blaze and axe marks with no visible scribing left. However, The remains of this blaze had the right facing on it. From this tree I found A nest of stones in somewhat of a circle at the correct bearing and distance per the GLO record of the SW tree. There was no stone of the correct dimension. From this small group of stones there was a 24" Pine stump that was low cut at the record NE location. To farther verify this position I had traverse control between the adjacent Section corners (NE & NW of S. 32) which I had set from evidence. I therefore computed A prorated location for the corner (Midpoint) which was $S53^{\circ}42'48''W$ at 8.8 ft. from a point set by using a dist.-dist. intersect from the two aforementioned trees. With the two points being so close together, I held the point established by the intersect using the record distances.

PHOTO IDENTIFICATION DATA

Photo No. _____

Filed At. _____

Object Ident. _____

Ident. By _____

Signature _____

PLANE COORDINATE POSITION DATA

State _____ Zone _____

X _____

Y _____

Estab. By _____

Agency _____

DESCRIBE CORNER LOCATION RELATIVE TO NEAR-BY FEATURES, ALSO HOW TO REACH CORNER

Signature

Walt Miller

Title

PLS

Division

CS

Headquarters

SO

Date

8/87

FS-7100-52 (3/68)

CORNER RECORD (PERPETUATION)

MONUMENT: DESCRIBE NEW MONUMENT SET, OR WORK DONE TO PRESERVE EXISTING MONUMENT

Description of monument and accessories I established to perpetuate the original location of this corner:

I set a 2 1/2" X 30" Brass-Capped Steel Pipe rising 14" in a Stone mound from which:

A 5" Ponderosa Pine bears N21°20'W at 11.2 ft., to a 60-Penny spike in the SW base, marked 1/4S29ET.

A 4" Ponderosa Pine bears S34°25'E at 17.4 ft., to a 60-Penny spike in the SW base, marked XBT.

RESULTANTS

N54°E at 29.7 ft. to the 24" stump in the NE location.

S16°W at 16.5 ft. to the 36" stump in the SW location with the burnt blaze.

MONUMENT STAMPED:

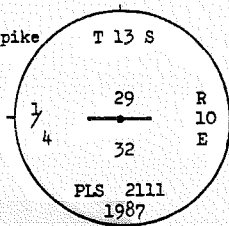

9

EXISTING EVIDENCE

10

Work Done By Walt Miller Title PLS Date 8/87 State Registration No. 2111
or Agency

Certified Cor. Record Prepared? ☒ Yes No Filed At: Jeff Co. Date 9/24/87

REMARKS

Original Survey By Thomas C. Judkins Date 7/5/1881

ORIGINAL DESCRIPTION: Set a trachyte stone 14x10x7 ins. 8 ins. in the ground for 1/4 sec. cor. marked 1/4 on N. face; from which

A Pine 26 ins. diam. bears N60°E 45 lks. dist. marked 1/4S.B.T.

A Pine 30 ins. diam. bears S10°W 25 lks. dist. marked 1/4S.B.T.

12

Index File No. T. R. M. Tract or Surv. No. Cor. V-07 13

Index
File No. 0971

CORNER RECORD (SEARCH)
(Ref. FSM 7151.4)

Tract or
Survey No. Cor. V-09

T 13 S. R. 10 E. R.D. Sisters County Jefferson

Merid. WM N.F. DNF State OR NW cor S.33

CORNER DIAGRAM

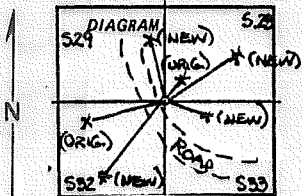

DESCRIBE CORNER MONUMENT FOUND

SF/NF

DESCRIBE BEARING TREES OR OTHER OFFICIAL ACCESSORIES FOUND

Description of corner evidence found:

18" dead and down log with blaze and faint scribing T13SR10E in the NE location.

A 20" stump with a charred blaze and axe marks but no visible scribing in the SW location.

A root hole in the SE location

The NW tree would fall in a road.

PHOTO IDENTIFICATION DATA

Photo No. _____

Filed At. _____

Object Ident. _____

Ident. By _____

Signature _____

PLANE COORDINATE POSITION DATA

State _____ Zone _____

X _____

Y _____

Estab. By _____

Agency _____

DESCRIBE CORNER LOCATION RELATIVE TO NEAR-BY FEATURES, ALSO HOW TO REACH CORNER

Signature

Walt Miller

Title

PLS

Division

CS

Headquarters

SO

Date

8/87

FS-7100-52 (3/68)

CORNER RECORD (PERPETUATION)

MONUMENT: DESCRIBE NEW MONUMENT SET, OR WORK DONE TO PRESERVE EXISTING MONUMENT

Description of monument and accessories | established to perpetuate the original location of this corner: I set by Dist.-Dist. intersect from the NE and SW locations, A 2 1/2" X 30" Brass-Capped Steel Pipe from which:

MONUMENT STAMPED:

A 5" Ponderosa Pine bears N52°E at 26.3', to a 60-Penny spike in the NW base, marked T13SR10ES28BT.

A 12" Ponderosa Pine bears S70°E at 8.7', to a 60-Penny spike in the SW base, marked T13SR10ES33BT.

A 10" Ponderosa Pine bears S27 1/4°W at 91.65', to a 60-Penny spike in the SE base, marked T13SR10ES32BT.

A 4" Ponderosa Pine bears N11 1/2°W at 19.1', to a 60-Penny spike in the W base, marked XBT.

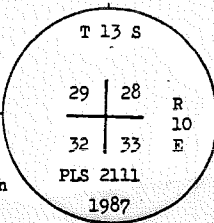

ACCESSO

E EXISTING EVIDENCE

RESULTANTS

N30°E at 4.0' to down log

S71°W at 46.9' to 20" diam. stump

Work Done By Walt Miller Title PLS Date 8/87 State Registration No. 2111
or Agency
Certified Cor. Record Prepared ? ☒ Yes No Filed At Jeff. Co. Date 9/24/87

Original Survey By Thomas C. Judkins Date 7/5/1881

ORIGINAL DESCRIPTION: Set a trachyte stone 12x10x6 ins. 8 ins. in the ground for cor. to secs. 28, 29, 32 and 33 marked with 1 notch on S and 4 notches on E edges: from which

A Pine 20 ins. diam. bears N25°E 6 lks. dist. marked T.13S.R10E.S28B.T.

A Pine 20 ins. diam. bears S70°E 40 lks. dist. marked T.13S.R.10E.S33B.T.

A Pine 24 ins. diam. bears S70°W 71 lks. dist. marked T.13S.R.10E.S32B.T.

A Pine 14 ins. diam. bears N60°W 17 lks. dist. marked T.13S.R.10E.S29B.T.

Index File No.

T.

R.

M.

Tract or Surv. No.

Cor. V-09

0971

USDA-FOREST SERVICE

Index
File No. 1771

CORNER RECORD (SEARCH)
(Ref. FSM 7151.4)

Tract or
Survey No. 000962 Cor. No. V-17

T 135 R. 10E R.D. Sisters County Jefferson

Merid. Wmt N.F. Deschutes State Oreg NW Cor Sec. 35

CORNER DIAGRAM

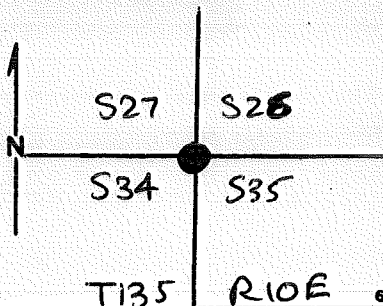

PHOTO IDENTIFICATION DATA

Photo No. _____

Filed At. _____

Object Ident. _____

Ident. By _____

Signature

PLANE COORDINATE POSITION DATA

State _____ Zone _____

X _____

Y _____

Estab. By _____

Agency

DESCRIBE CORNER MONUMENT FOUND

FD. orig. Stone set firmly in ground with
1 groove on S, and 2 grooves on E. faces

DESCRIBE BEARING TREES OR OTHER OFFICIAL ACCESSORIES FOUND

A 20" Dia. P. pine windfall brs N73°E-47.7' with
Burnt face and Chaining Notch,

A 30" Dia p. pine stump brs S45°E-55.1' with

Containing Notch
Rotted Remains of P. p. Stump brs S38W.99.6' w/scribing visible
A 30" P. pine windfall brs N57°W-82.5' fallen on face

DESCRIBE CORNER LOCATION RELATIVE TO NEAR-BY FEATURES, ALSO HOW TO REACH CORNER

Signature

Title

Division

Headquarters

Date

FS-7100-52 (3/68)

William B. Ham

PLS

CS

SO

3/94

CORNER RECORD (PERPETUATION)

MONUMENT: DESCRIBE NEW MONUMENT SET, OR WORK DONE TO PRESERVE EXISTING MONUMENT

Set ACAP Rising 8"

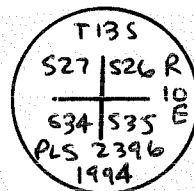

ACCESSORIES: DESCRIBE NEW BT'S WITNESS OBJECTS ETC. ESTABLISHED, OR WORK DONE TO PRESERVE EXISTING EVIDENCE

A 10" Dia. P. pine brs N47°E - 29.5' MKD T135 R10E S26 BT
 A 4" " " " S39°E - 29.5' " X BT
 A 8" " " " S48°W - 20.3' " T135 R10E S34 BT
 A 6" " " " N07°W - 34.2' " X BT

Steel fence Post 3' East

Work Done By WB Ham Title PLS Date 3/94 State Registration No. 2396
 or Agency

Certified Cor. Record Prepared? ☒ Yes ☐ No Filed At: Self/Des Co. Date 5/94

REMARKS

Index File No. 1771 T. 13 R. 10 M. 000962 Tract or Surv. No. 000962 Cor. V-17
 GPO: 1986 O-439-095

USDA-FOREST SERVICE

Index

File No. 1971

CORNER RECORD (SEARCH)

(Ref. FSM 7151.4)

Tract or

Survey No.

#13

000962

Cor.

No.

V-19

T 13S R. 10ER.D. SISTERSCounty JeffersonN/4 S. 35Merid. WmtN.F. DeschutesState Oregon

CORNER DIAGRAM

T13S R10E

PHOTO IDENTIFICATION DATA

Photo No. _____

Filed At. _____

Object Ident. _____

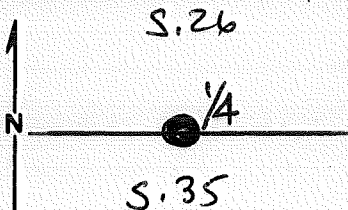
Ident. By _____

Signature

PLANE COORDINATE POSITION DATA

State _____ Zone _____

X _____

Y _____

Estab. By _____

Agency

DESCRIBE CORNER MONUMENT FOUND

FD. orig. Stone 16 x 13 x 9 set firmly in ground
in ring of stone.

DESCRIBE BEARING TREES OR OTHER OFFICIAL ACCESSORIES FOUND

A 24" Dia. P. pine brs N220W-15.7' w/scrib. vis.

DESCRIBE CORNER LOCATION RELATIVE TO NEAR-BY FEATURES, ALSO HOW TO REACH CORNER

Signature

William B. Ham

Title

PLS

Division

CS

Headquarters

SU

Date

3/98

FS-7100-52 (3/68)

5

CORNER RECORD (PERPETUATION)

MONUMENT: DESCRIBE NEW MONUMENT SET, OR WORK DONE TO PRESERVE EXISTING MONUMENT

Set ACAP rising 8"

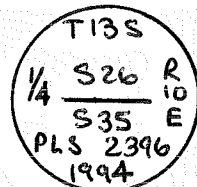

ACCESSORIES: DESCRIBE NEW BT'S WITNESS OBJECTS ETC. ESTABLISHED, OR WORK DONE TO PRESERVE EXISTING EVIDENCE

A Boulder 2 1/2 X 2' X 1' brs NS90°E - 17.0' MKD X BO

A 22" Dia. P. pine brs S11°E - 101.2' MKD 1/4 S35 BT

A 4" " " " S20°W - 57.0' " X BT

A 24" " " " N22°W - 15.7' - Original BT - Not re-marked

Steel fence Post 3' west

Work Done By W.B. Ham Title PLS Date 3/94 State Registration No. 2396
or Agency

Certified Cor. Record Prepared? ☒ Yes ☐ No Filed At: Des Jett Co. Date 5/94

REMARKS

Index File No.

1971

T.

13

R.

10

M.

Tract or Surv. No.

000962

Cor. V-19

USDA-FOREST SERVICE

Index

File No. 2171

CORNER RECORD (SEARCH)

(Ref. FSM 7151.4)

Tract or

Survey No.

#12
000962

Cor.

No.

V-21T 13S R. 10ER.D. SISTERSCounty JEFFERSONNW Cor Sec 36Merid. WMTN.F. DeschutesState Oregon

CORNER DIAGRAM

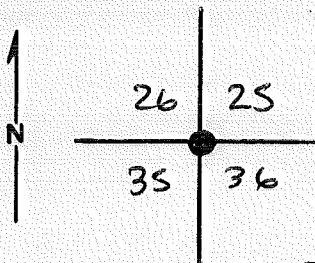

T13S R10E

PHOTO IDENTIFICATION DATA

Photo No. _____

Filed At. _____

Object Ident. _____

Ident. By _____

Signature _____

PLANE COORDINATE POSITION DATA

State _____ Zone _____

X _____

Y _____

Estab. By _____

Agency _____

DESCRIBE CORNER MONUMENT FOUND

Found a stone of approx. catl size in a mound of stones. No visible marks

DESCRIBE BEARING TREES OR OTHER OFFICIAL ACCESSORIES FOUND

A 14" Dia. P. pine Stump brs N51°E - 61.7' w/faint scribe,
 " 34" " " " brs S320E - 84.9' " " "
 " 30" " " " windfall " N38°W - 86.5' w/scribe. vis.
 " 28" " " " stump " S59°W - 52.4' w/scribe. vis.

DESCRIBE CORNER LOCATION RELATIVE TO NEAR-BY FEATURES, ALSO HOW TO REACH CORNER

Signature

William B. Hann

Title

PLS

Division

CS

Headquarters

SO

Date

3/94

FS-7100-52 (3/68)

5

CORNER RECORD (PERPETUATION)

MONUMENT: DESCRIBE NEW MONUMENT SET, OR WORK DONE TO PRESERVE EXISTING MONUMENT

Set ACAP Rising 18"

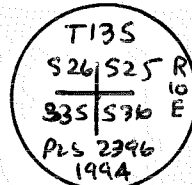

ACCESSORIES : DESCRIBE NEW BT'S WITNESS OBJECTS ETC. ESTABLISHED, OR WORK DONE TO PRESERVE EXISTING EVIDENCE

A 10" Dia. P. pine brs N82°E - 30.6' mkd T135 R10E S25 BT
 " 5" " " " S 39°E - 56.5' " X BT
 " 8" " " " S 56°W - 28.0' " T135 R10E S35 BT
 AN 8" " Juniper brs N20°W - 30.0' " T135 R10E S26 BT

Steel fence post 3' West

Work Done By WB Ham Title PLS Date 3/94 State Registration No. 2396
 or Agency

Certified Cor. Record Prepared? ☒ Yes ☐ No Filed At: Jeff Des. Co. Date 5/94

REMARKS

Index File No.

2171

T.

13

R.

10

M.

GPO: 1986 O- 439-095

Tract or Surv. No.

000962

Cor.

V-21

#12

12

13

USDA-FOREST SERVICE

Index
File No. 2371

CORNER RECORD (SEARCH)

(Ref. FSM 7151.4)

Tract or
Survey No. #11
000962Cor.
No. V-23T 13 S R. 10 ER.D. SistersCounty JeffersonN/4 Sec. 36Merid. WMTN.F. DeachutesState Oregon

CORNER DIAGRAM

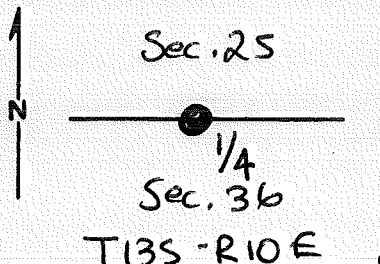

PHOTO IDENTIFICATION DATA

Photo No. _____

Filed At. _____

Object Ident. _____

Ident. By _____

Signature _____

PLANE COORDINATE POSITION DATA

State _____ Zone _____

X _____

Y _____

Estab. By _____

Agency _____

DESCRIBE CORNER MONUMENT FOUND

Fd. Orig. stone set firmly in ground in
Ring of stones,

DESCRIBE BEARING TREES OR OTHER OFFICIAL ACCESSORIES FOUND

20" Dia. P. pine snag brs N15°W @ 51.4' with scrib-
ing visible (Bearing Double Checked)

18" Diam P-pine brs S 09°E @ 22.3' w/scrib. visible

DESCRIBE CORNER LOCATION RELATIVE TO NEAR-BY FEATURES, ALSO HOW TO REACH CORNER

Signature

William B. Horn

Title

PLS

Division

CS

Headquarters

SO

Date

7/94

FS-7100-52 (3/68)

5

CORNER RECORD (PERPETUATION)

MONUMENT: DESCRIBE NEW MONUMENT SET, OR WORK DONE TO PRESERVE EXISTING MONUMENT

Set ACAP rising 16"

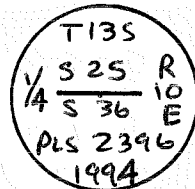

ACCESSORIES : DESCRIBE NEW BT'S WITNESS OBJECTS ETC. ESTABLISHED, OR WORK DONE TO PRESERVE EXISTING EVIDENCE

4" Dia, P. pine brs N24°E - 20.3' mkd X BT
 18" " " " S09°E - 22.3' - Orig. BT - Not re-marked
 5" " " " S64°W - 17.4' mkd 1/4 S 36 BT
 A Boulder 30x20x12 brs N50°49'W - 12.6' MKD X B30

Steel Fence Post 3' West

Work Done By WB Ham Title PLS Date 3/94 State Registration No. 2396
 Certified Cor. Record Prepared? ☒ Yes ☐ No Filed At: Jett / Des Co. Date 5/94

REMARKS

Index File No. 2371 T. 13 R. 10 M. # 11 Tract or Surv. No. 000962 Cor. V-23
 GPO: 1986 O - 439-095

USDA-FOREST SERVICE

Index

File No. 2571

CORNER RECORD (SEARCH)

(Ref. FSM 7151.4)

Tract or

Survey No.

10

000962

Cor.

No.

V-25

T 13 S R. 10 ER.D. SistersCounty JeffersonNE Sec CorMerid. WMTN.F. Deerhutes State OregonSec 36

CORNER DIAGRAM

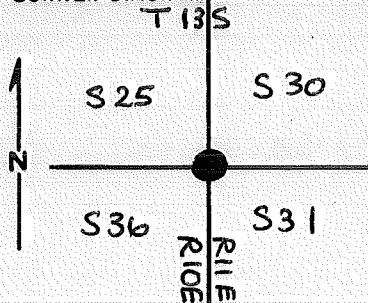

DESCRIBE CORNER MONUMENT FOUND

FD Orig. Stone 18 x 14 x 6 set firmly in ground
with 5 grooves in North and 1 groove on South faces,

DESCRIBE BEARING TREES OR OTHER OFFICIAL ACCESSORIES FOUND

P. pine windfall brs N44°E @ 15.0' - scribing vis.,
24" Dia P. pine brs S46°E @ 16.4' w/overgrown face/blaze
12" " " " Snag brs S23°W @ 32.5' w/scrubbing exposed
30" " " " brs N05°W @ 46.7' w/scrubbing visible,

PHOTO IDENTIFICATION DATA

Photo No. _____

Filed At. _____

Object Ident. _____

Ident. By _____

Signature _____

PLANE COORDINATE POSITION DATA

State _____ Zone _____

X _____

Y _____

Estab. By _____

Agency _____

DESCRIBE CORNER LOCATION RELATIVE TO NEAR-BY FEATURES, ALSO HOW TO REACH CORNER

Signature

William B. Ham

Title

PLS

Division

CS

Headquarters

SD

Date

3/94

FS-7100-52 (3/88)

3

CORNER RECORD (PERPETUATION)

MONUMENT: DESCRIBE NEW MONUMENT SET, OR WORK DONE TO PRESERVE EXISTING MONUMENT

Set ACAP Rising 10"

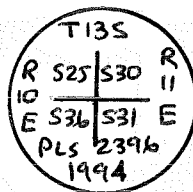

ACCESSORIES : DESCRIBE NEW BT'S WITNESS OBJECTS ETC. ESTABLISHED, OR WORK DONE TO PRESERVE EXISTING EVIDENCE

5" Dia. Juniper brs N25°E @ 37.3' MKD X BT
 24" " P.pine brs S46°E @ 16.4' ORIG. BT - NOT re-marked,
 12" " Juniper brs S45°W @ 48.3' MKD T13S R10E S36 BT
 30" " P.pine " NOS°W @ 46.7' - ORIG. BT - NOT re-marked

Steel fence post 3' west

Work Done By W.B. Ham Title PLS Date 3/94 State Registration No. 2396
 or Agency

Certified Cor. Record Prepared? ☒ Yes ☐ No Filed At: Jeff/Des. Co. Date 5/94

REMARKS

Index File No. T. 13 R. 10 M. Tract or Surv. No. #10

2571

GPO: 1986 O- 439-095

000962

Cor. V-25¹³

LAND CORNER RECORD

5680-2
X-7

1. T 13S R 10E No. X-1 Cor. 1/4 Mer. WILL State OREGON N. F. DESCHUTES Dist. SISTERS

2. Corner Status

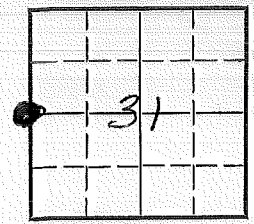

7. Photo Identification

Photo No. _____
Ident. By: _____

8. Plane Coordinate Position Data

State _____ Zone _____
X _____
Y _____
Etab. By _____
Field Book No. _____
Where Filed _____

9. Evaluation

Authentic _____
Needs Verif. _____ Monument _____
Re-estab. _____ Survey _____
Land Status _____

3. Original Description _____ Vol. _____ Page _____ Where Recorded _____

4. Description of Corners:

5. Investigation Notes:

SEE: X-25, TL3S, R9E, WM

B.C.

6. Signed _____ Title _____ Date _____

PERPETUATION RECORD

10. Monument:

11. Accessories

12. Set By _____ Title _____	Field Book _____ Page _____
License _____ Agency _____ Date _____	13. Recorded By _____ Volume _____ Page _____ (Agency)
	(Date) (City) (County) (State)

14. Remarks:

Index
File No. 0973

CORNER RECORD (SEARCH)
(Ref. FSM 7151.4)

Tract or
Survey No. 000760

Cor.
No. X-09

T 13 S. R. 10 E. R.D. SISTERS County Jefferson W/4 S. 33

Merid. WM N.F. Deschutes State OR

CORNER DIAGRAM

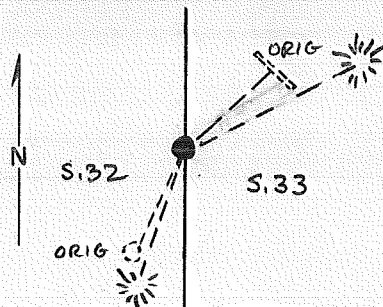

DESCRIBE CORNER MONUMENT FOUND

Found 16x12x7 stone with "1/4" chisled in West face.

DESCRIBE BEARING TREES OR OTHER OFFICIAL ACCESSORIES FOUND

- Rotted stump marked BT on a partially burnt blaze in SW location, which may be transported.
- A down and rotted, log with two burnt blazes in rough NE location, which may be transported

PHOTO IDENTIFICATION DATA

Photo No. _____

Filed At. _____

Object Ident. _____

Ident. By _____

Signature _____

PLANE COORDINATE POSITION DATA

State _____ Zone _____

X _____

Y _____

Estab. By _____

Agency _____

DESCRIBE CORNER LOCATION RELATIVE TO NEAR-BY FEATURES, ALSO HOW TO REACH CORNER

Signature
W. Miller

Title
PLS

Division
CS

Headquarters
SO

Date
10/87

FS-7100-52 (3/68)

CORNER RECORD (PERPETUATION)

MONUMENT: DESCRIBE NEW MONUMENT SET, OR WORK DONE TO PRESERVE EXISTING MONUMENT

I set monument rising 10" in stone mound in the bed of the original stone, (which was buried alongside the monument)

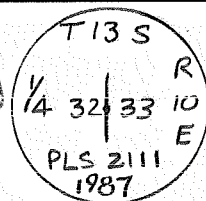

ACCESSORIES: DESCRIBE NEW BT's WITNESS OBJECTS ETC. ESTABLISHED, OR WORK DONE TO PRESERVE EXISTING EVIDENCE

- 1) A 4" PP brs N 65° 45' E @ 61.30' to a 60-d spike in NW base MARKED "X BT"
- 2) " 6" " " S 22° 48' W " 62.00' " " " " " " E " " " 1/4 S 32 BT "

Work Done By: Walt Miller Title: PLS Date: 10/87 State Registration No. 2111
or Agency: _____
Certified Cor. Record Prepared? ☒ Yes ☐ No Filed At: D.C. Date: 11/2/87

(Original Description):

REMARKS

- Set trachyte stone 14"x12"x8", 8" in the ground, marked 1/4" on W. face from which:
- An 18" pine brs N 40° E @ 28 lks dist, marked 1/4 S BT
- " " " " S 25° W " 31 " " " " " "

USDA-FOREST SERVICE

Index

File No. 2173T 13 S.R. 10 E R.D. Sisters County JeffersonMerid. WMT N.F. Deschutes State Oregon W/A S. 36

CORNER RECORD (SEARCH)

(Ref. FSM 7151.4)

Tract or
Survey No.#9
000962Cor.
No. X-21

CORNER DIAGRAM

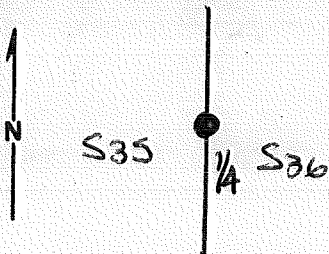

T13S R10E

PHOTO IDENTIFICATION DATA

Photo No. _____

Filed At. _____

Object Ident. _____

Ident. By _____

Signature

PLANE COORDINATE POSITION DATA

State _____ Zone _____

X _____

Y _____

Estab. By _____

Agency

DESCRIBE CORNER MONUMENT FOUND

No evidence of original stone. Corner falls in a skid trail. Set corner from original BT's. Distance taken to the chaining notch. From corner point:
 A P.P. stump, 24" dia. N.65°E., 58.4ft. (89 lks) with scribing visible.
 A P.P. stump, 28" dia. S.74°W., 15.8ft. (24 lks) with scribing visible.

Apparently the tree diameters were reversed in the GLO notes.

DESCRIBE CORNER LOCATION RELATIVE TO NEAR-BY FEATURES, ALSO HOW TO REACH CORNER

Signature

William B. Ham

Title

PUS

Division

CSO

Headquarters

SO

Date

1/94

FS-7100-52 (3/68)

CORNER RECORD (PERPETUATION)

MONUMENT: DESCRIBE NEW MONUMENT SET, OR WORK DONE TO PRESERVE EXISTING MONUMENT

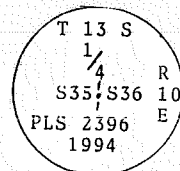

Set a 2 1/2" dia. X 30" long Alum. Pipe surmounted by a 2 1/2" dia. alum. cap, rising 6". A penny at base of pipe.

A P.P. 6" dia., N.18°E., 56.3ft., mkd. X BT

A P.P. 12" dia., N.58°E., 31.5ft., mkd. 1/4 S36 BT

A P.P. 12" dia., S.31°W., 28.9ft., mkd. 1/4 S35 BT

A Jun. 6" dia., N.88°W., 33.4ft., mkd. X BT

9
PRESERVE EXISTING EVIDENCE

No trees available in SE Quadrant. All bearings measured to the center of tree. Distances to new BT's taken to side center at the root crown. A brass washer mkd LS 2396 nailed to the blaze between the B & T of the scribing. An old location poster approximately 1000 ft. S. of corner on old road.

10
Work Done By William B. Han Title PLS Date 1/94 State Registration No. 2396
or Agency
Certified Cor. Record Prepared ? (Yes) No Filed At: Jeff Co. Date 1/18/94 11
REMARKS

GLO Record- Survey of 1881 by Thomas Judkins.

Set a trap stone 16X14X10 ins., 10 ins. in the ground, for 1 sec. cor. marked 1/4 on W. face from which:

A Pine 28 ins. diam. bears N 60° E 89 lks. dist. marked 1/4 S.B.T.

A Pine 24 ins. diam. bears S 74° W 24 lks. dist. marked 1/4 S.B.T.

DESCRIPTION OF CORNER EVIDENCE FOUND:

12
Index File No. T. R. W.M.T. Tract or Surv. No. #9
2113 13 10 GPO: 1986 O-439-095 000962 Cor. X-21 13

USDA-FOREST SERVICE

Index
File No. 2573T 13S R. 10EMerid. Wmt

CORNER RECORD (SEARCH)

(Ref. FSM 7151.4)

R.D. SistersN.F. DeschutesCounty JeffersonState OregonTract or
Survey No. 000962Cor.
No. X-25E/A Sec. 36# 8

CORNER DIAGRAM

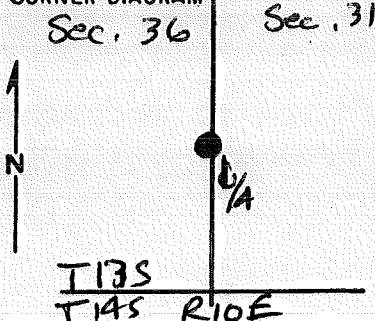

DESCRIBE CORNER MONUMENT FOUND

FD. orig. Stone 14 x 8 x 7 lying on ground
marked 1/4 on top surrounded by ring
of stones,

DESCRIBE BEARING TREES OR OTHER OFFICIAL ACCESSORIES FOUND

16" Dia. pine windfall brs N 02°E @ 119'

PHOTO IDENTIFICATION DATA

Photo No. _____

Filed At. _____

Object Ident. _____

Ident. By _____

Signature

PLANE COORDINATE POSITION DATA

State _____ Zone _____

X _____

Y _____

Estab. By _____

Agency

Signature

William B. Horn

Title

PLS

Division

C

Headquarters

SO

Date

3/94

FS-7100-52 (3/68)

5

CORNER RECORD (PERPETUATION)

MONUMENT: DESCRIBE NEW MONUMENT SET, OR WORK DONE TO PRESERVE EXISTING MONUMENT

ACAP Rising 8"

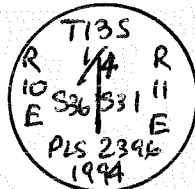

ACCESSORIES : DESCRIBE NEW BT'S WITNESS OBJECTS ETC. ESTABLISHED, OR WORK DONE TO PRESERVE EXISTING EVIDENCE

12" Dia. P. pine brs N65°E @ 69.3' mkd 1/4 S31 BT
 12" " Juniper " S51°E @ 68.6' " 1/4 S31 BT
 14" " P. pine " S54°W @ 32.7' " 1/4 S36 BT
 6" " Juniper " N51°W @ 26.2' " X BT

Steel fence post 4' North

Work Done By. WB Ham Title PLS Date 3/94 State Registration No. 2396
 or Agency

Certified Cor. Record Prepared? ☒ Yes ☐ No Filed At: Jeff/Des Co. Date 5/94

REMARKS

Index File No. 2573 T. R. M. Tract or Surv. No. 000962 Cor. X-25

LAND CORNER RECORD

5680-2

1. T. 13S R. 10E No. Z-1 Cor. SEC Mer. WILL State OREGON (Rectangular) N. F. DESCHUTES Dist. SISTERS 2-1

2. Corner Status

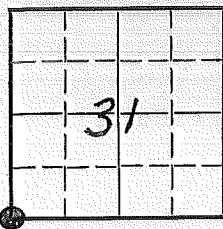

3. Original Description _____ Vol. _____ Page _____ Where Recorded _____

4. Description of Corners: _____

5. Investigation Notes: _____

7. Photo Identification

Photo No. _____

Ident. By: _____

8. Plane Coordinate Position Data

State _____ Zone _____

X _____

Y _____

Estab. By _____

Field Book No. _____

Where Filed _____

9. Evaluation

Authentic _____

Needs Verif. _____ Monument _____

Re-estab. _____ Survey _____

Land Status _____

SEE: Z-25, T13S, R9E, WM

B.C.

6. Signed _____ Title _____ Date _____

PERPETUATION RECORD

10. Monument:

11. Accessories

			Field Book	Page
12. Set By _____ Title _____			13. Recorded By _____ Volume _____ Page _____	
			(Agency)	
License _____	Agency _____	Date _____	(Date) _____ (City) _____	(County) _____ (State) _____

14. Remarks:

LAND CORNER RECORD

5680-2

1. T. 135 R. 10E No. Z-3 Cor. 1/4 Mer. Will. State Oregon N. F. Deschutes Dist. Metolius

2. Corner Status

3. Original Description _____ Vol. _____ Page _____ Where Recorded _____

4. Description of Corners:

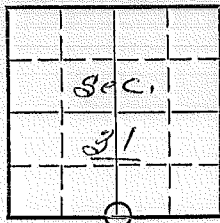

7. Photo Identification

Photo No. _____

Ident. By: _____

8. Plane Coordinate Position Data

State _____ Zone _____

X _____

Y _____

Estab. By _____

Field Book No. _____

Where Filed _____

9. Evaluation

Authentic _____

Needs Verif. _____ Monument _____

Re-estab. _____ Survey _____

Land Status _____

5. Investigation Notes: *Area has been logged over -
Complete check was made in Area.
Distance by pacing.*

6. Signed Calvin W. Ninks Title Forest Tech. Date 8-2-63

LAND CORNER RECORD

2-5 5680-2

1. T 135 R 10E No. 25 ConSec. Mer. Will. State Oregon (Rectangular) N. F. Deschutes Dist. Metolius

2. Corner Status

3. Original Description Rectangular Vol. 347 Page 383 Where Recorded

4. Description of Corners: Set 1 Tropestone 10x10x6 ins. - 6 ins. in the ground for cor. to secs 31 & 32 marked with 5 notches on the E. & 1 notch on W. edges. From which a pine 26" dia. bears N 55° E. 10 lks. dist. marked T. 135. R. 10E. Sec. 32 B.T. - A pine 24 ins. dia. bears N 15° W. 6.7 lks. dist. marked T. 135. R. 10E. Sec. 31 B.T.

5. Investigation Notes: Material - Stone - size 12" x 7"
Height above ground 6" - condition is good.
1 Notch on South face. - 5 Notches on West face.
24" dia.
P. Pine stump marked B.T. - bears N 14° 30' W - 45 ft. dist.
30" dia.
P. Pine stump marked B.T. - bears N 59° 30' E. - 7.2 ft. dist.
Area has been logged about 30 years ago. - I am not certain that stone is in original position. -

7. Photo Identification
 Photo No. _____
 Ident. By: _____

8. Plane Coordinate Position Data
 State _____ Zone _____
 X _____
 Y _____
 Estab. By _____
 Field Book No. _____
 Where Filed _____

9. Evaluation
 Authentic _____
 Needs Verif. _____ Monument _____
 Re-estab. _____ Survey _____
 Land Status _____

6. Signed Calvin W. Minks Title Forestry Tech. Date 8-1-63

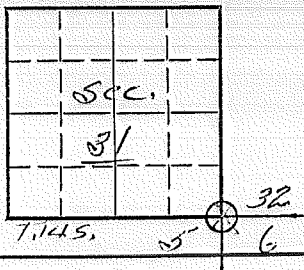

LAND CORNER RECORD

5680-2

1. T. 35S, R. 10E, No. 7-7 Cor. 4 Mer. Will. State Oregon N. F. Deschutes Dist. Metolius

2. Corner Status



3. Original Description _____ Vol. _____ Page _____ Where Recorded _____

4. Description of Corners: _____

5. Investigation Notes:

Area was logged about 30 years ago.
All sign of $\frac{1}{4}$ COR. was destroyed.

7. Photo Identification

Photo No. _____

Ident. By: _____

8. Plane Coordinate Position Data

State _____ Zone _____

X _____

Y _____

Estab. By _____

Field Book No. _____

Where Filed _____

9. Evaluation

Authentic _____

Needs Verif. _____ Monument _____

Re-estab. _____ Survey _____

Land Status _____

6. Signed Calvin W. Mink Title Forest Tech. Date 8-1-69

Index

File No. 0975

CORNER RECORD (SEARCH)

(Ref. FSM 7151.4)

Tract or

Survey No. 000760

Cor.

No. Z-09T 13 S. R. 10 E.R.D. SistersCounty JeffersonSW CCMerid. WMN.F. DNEState ORSec. 33

CORNER DIAGRAM

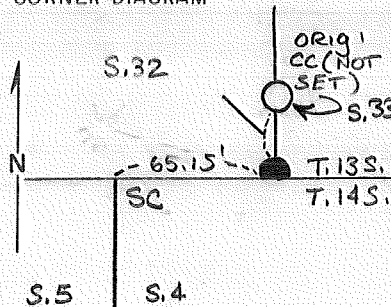

DESCRIBE CORNER MONUMENT FOUND

SF/NF

DESCRIBE BEARING TREES OR OTHER OFFICIAL ACCESSORIES FOUND

- Found down tree broken off above the BT blaze MARKED T13SR10ES32 IN THE NW LOCATION
- Wood only in NE location that is very decayed.

PHOTO IDENTIFICATION DATA

Photo No. _____

Filed At. _____

Object Ident. _____

Ident. By _____

Signature _____

PLANE COORDINATE POSITION DATA

State _____ Zone _____

X _____

Y _____

Estab. By _____

Agency _____

DESCRIBE CORNER LOCATION RELATIVE TO NEAR-BY FEATURES, ALSO HOW TO REACH CORNER

Signature

Walt Miller

Title

PLS

Division

CS

Headquarters

SO

Date

10/87

FS-7100-52 (3/68)

CORNER RECORD (PERPETUATION)

MONUMENT: DESCRIBE NEW MONUMENT SET, OR WORK DONE TO PRESERVE EXISTING MONUMENT

Set monument rising 5" in stone collar

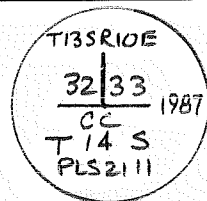

ACCESSORIES: DESCRIBE NEW BT's WITNESS OBJECTS ETC. ESTABLISHED, OR WORK DONE TO PRESERVE EXISTING EVIDENCE

- 1) A 3" PP brs N 37° 23' W @ 28.7' to a 60-d spike in SW base, MKD: XBT
- 2) " 7" " " N 56° 59' E @ 13.95' " " " " " " NW " " "

T13SR10ES33CCBT

Work Done By Walt Miller Title PLS Date 10/87 State Registration No. 2111
 Certified Cor. Record Prepared? ☒ Yes No Filed At: DC Date 11/2/87

REMARKS

G.L.O. Record:

Set trap stone 14x10x8".... MKD WITH 4 notches on east, and 2 notches on west from which:

A pine 28" diam. brs N35°E @ 96' 1Ks MKD T13SR10ES33BT
 " " 24" " " N36°W @ 48" " T13SR10ES33BT

Index File No. 0975 T. R. M. Tract or Surv. No. 000760 Cor. 2-09

USDA-FOREST SERVICE

Index

File No.

1375

CORNER RECORD (SEARCH)

(Ref. FSM 7151.4)

Tract or

Survey No.

Cor.

No.

Z-13

T 13 S R. 10 E

R.D.

Sisters

County

Jefferson

Merid. WMT

N.F.

Deschutes

State

OR

SE SC S. 34

CORNER DIAGRAM

SKETCH

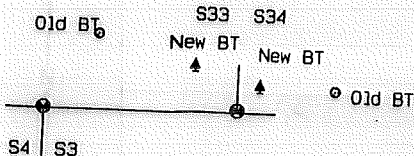

DESCRIBE CORNER MONUMENT FOUND

Found orig. stone 14"x12"x4" mkd. as described, transported. Found both BT's. Swung arcs from all three called references. The BT arcs were approx. 1 ft. apart. The arc from the old corner to secs 3 and 4 intersected the BT arcs in 2 places approx. 2 ft. apart. I set this corner 100 lks. from the other corner midway between the Arcs from the BT's. This resulted in the orig. NE BT, a 6 ft. high broken off stump, bearing N.80°E., 57 1/2 lks. with face and scribing visible. The orig. NW BT is a 2 ft. high stump, bearing N.70°W., 90 1/2 lks. with face and scribing visible. The orig. The cor. to secs 3 and 4 bears West, 100 lks.

PHOTO IDENTIFICATION DATA

Photo No.

Filed At.

Object Ident.

Ident. By

Signature

PLANE COORDINATE POSITION DATA

State _____ Zone _____

X _____

Y _____

Estab. By _____

Approved

DESCRIBE CORNER LOCATION RELATIVE TO NEAR-BY FEATURES, ALSO HOW TO REACH CORNER

Signature

William B Ham

Title

PLS

Division

CS

Headquarters

SO

Date

6/6/2001

FS-7100-52 (3/68)

CORNER RECORD (PERPETUATION)

MONUMENT: DESCRIBE NEW MONUMENT SET, OR WORK DONE TO PRESERVE EXISTING MONUMENT

Set a 2 1/2" dia. x 30" long steel pipe surmounted by a 2 1/2" dia. brass cap rising 3" in a mound of stone. A penny at base of pipe. Orig. stone buried on N. side. Steel fence post 3 ft. North

A Ponderosa pine, 14" dia. N.43°E. 19.1 ft. mkd. T13S R10E S34 BT.

A Ponderosa stump 6 ft. high; N.80°E. 38.1 ft. Orig. BT, not re-mkd.

The cor. to secs. 3 and 4. A 2 1/2" dia. brass cap on 2 1/2" dia. steel pipe, bears West, 66.0 ft.

set by PLS 2111 in 1997 as recorded in the Deschutes County Surveyors Office.

A Ponderosa pine 15" dia. N.43°W. 39.7 ft. mkd. T13S R10E S33 BT.

Trees measured to side center at the root crown. A 1" dia brass washer mkd. LS 2396 nailed to the blaze between the B & T of the scribing.

T13S R10E

S33 | S34

T14S R10E

S3

PLS 2396

2001

E EXISTING EVIDENCE

Work Done By Bill Ham Title PLS Date 6/2001 State Registration No. 2396
or Agency
Certified Cor. Record Prepared? ☒ Yes No Filed At: Jo. Derson Date 9/11/01

REMARKS

GLO Re-survey of 1881 by Thomas C. Juckins under contract # 400.

Record - Set a trachyte stone 14x12x4 ins. 8 ins. in the ground for cor to Secs. 33 and 34, marked with 3 notches on E. and W. edges, from which:

A Pine 24 ins. diam. bears N.80°E. 57 lks. dist. marked T.13 S. R.10 E. S 34 B.T.

A Pine 30 ins. diam. bears N.70°W. 90 lks. dist. marked T.13 S. R.10 E. S 33 B.T.

From this point the old corner to secs. 3 and 4 bears West 100 lks.

Index File No.

1375

T.

13

R.

10

M.

GPO: 1986 O - 439-095

Tract or Surv. No.

Cor.

2-13

12

13

USDA-FOREST SERVICE

Index

File No. 1775

CORNER RECORD (SEARCH)

(Ref. FSM 7151.4)

Tract or

#6

Survey No.

000962

Cor.

No.

2-17

T 13S R. 10ER.D. SISTERS

County

Jeff/DesSW COR S. 35Merid. WindN.F. Deschutes

State

Oregon

CORNER DIAGRAM

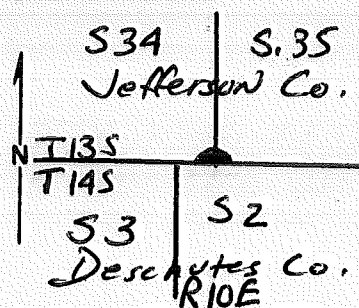

DESCRIBE CORNER MONUMENT FOUND

FD, orig. Stone 10x9x6 set firmly in the ground and clearly marked with 2 grooves on EAST and 4 grooves on West. Edges surrounded by mound of stones

DESCRIBE BEARING TREES OR OTHER OFFICIAL ACCESSORIES FOUND

P. pine 26" dia brs N 05° W - 111' with Scribing exposed.

No evidence of NE BT.

PHOTO IDENTIFICATION DATA

Photo No. _____

Filed At. _____

Object Ident. _____

Ident. By _____

Signature _____

PLANE COORDINATE POSITION DATA

State _____ Zone _____

X _____

Y _____

Estab. By _____

Agency _____

DESCRIBE CORNER LOCATION RELATIVE TO NEAR-BY FEATURES, ALSO HOW TO REACH CORNER

Signature

Title

Division

Headquarters

Date

FS-7100-52 (3/68)

William B. Ham

PES

CS

50

3/94

CORNER RECORD (PERPETUATION)

MONUMENT: DESCRIBE NEW MONUMENT SET, OR WORK DONE TO PRESERVE EXISTING MONUMENT

Orig, Stone marked "AM" and buried in place, Set
new cor, by proportion S00-36-55 W @ 4.50'
BCSP Rising 8".

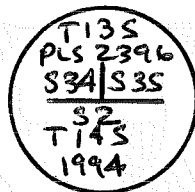

see plat 000962

ACCESSORIES: DESCRIBE NEW BT% WITNESS OBJECTS ETC. ESTABLISHED, OR WORK DONE TO PRESERVE EXISTING EVIDENCE

13" P. pine brs N66°E @ 40.0' marked T13S R10E S3S BT

13" " " S49°W @ 83.7' " T14S R10E S2 BT

Corner #7, AN ACAP, brs S89-09-39 W 75.01'

26" P. pine brs N 05°W @ 115.1 FT - Orig BT not re-marked.

Steel fence post brs East 8.4'

Work Done By WB Ham Title PLS Date 3/94 State Registration No. 2396
or Agency

Certified Cor. Record Prepared? ☒ Yes ☐ No Filed At: Des/Jeb Date 5/94

REMARKS

Index File No.

1775

T.

13

R.

10

W.M.T

GPO: 1986 O-439-095

Tract or Surv. No.

#6
000962

Cor.

2-17

12

13

USDA-FOREST SERVICE

Index

File No. 2175

CORNER RECORD (SEARCH)

(Ref. FSM 7151.4)

Tract or

Survey No.

#4
000962

Cor.

No.

2-21

T 13 S R. 10 ER.D. SistersCounty Jeff/DesSE Cor. Sec. 36Merid. WmtN.F. DeschutesState Oregon(SC)

CORNER DIAGRAM

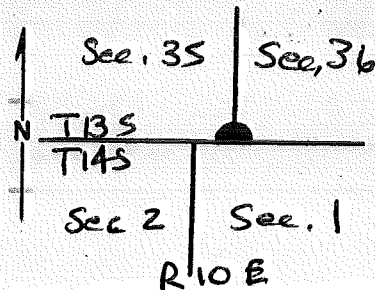

PHOTO IDENTIFICATION DATA

Photo No. _____

Filed At. _____

Object Ident. _____

Ident. By _____

Signature _____

7

PLANE COORDINATE POSITION DATA

State _____ Zone _____

X _____

Y _____

Estab. By _____

Agency _____

8

DESCRIBE CORNER MONUMENT FOUND

FD. Orig. Stone 23 x 15 x 9 set firmly in the ground, mtd faintly with groove on E and S grooves on west.

DESCRIBE BEARING TREES OR OTHER OFFICIAL ACCESSORIES FOUND

SFNF

DESCRIBE CORNER LOCATION RELATIVE TO NEAR-BY FEATURES, ALSO HOW TO REACH CORNER

Signature

Title

Division

Headquarters

Date

FS-7100-52 (3/68)

William B Ham

PLS

CS

SO

3/94

5

CORNER RECORD (PERPETUATION)

MONUMENT: DESCRIBE NEW MONUMENT SET, OR WORK DONE TO PRESERVE EXISTING MONUMENT

BCSP rising 15" surrounded by a mound of stones.

T13S
PLS 2396
S35 | S.36
S1
T14S
1994

ACCESSORIES: DESCRIBE NEW BT'S WITNESS OBJECTS ETC. ESTABLISHED, OR WORK DONE TO PRESERVE EXISTING EVIDENCE

A P. pine 14" dia brs N38E @ 70' MKD T13S R10E S36 BT
A P. pine 8" dia " S75W @ 31' " T14S R10E S1 BT
CC for secs 1 & 2 (T14S R10E) ACAP Brs S89°52'W @ S3.2 (#3)
A 4" Juniper brs NS10W @ 36.6' marked X BT

Work Done By W. B. Iltam Title PLS Date 5/3/94 State Registration No. 2396
or Agency
Certified Cor. Record Prepared? ☒ Yes ☐ No Filed At: Des/JcG Date 5/17/94
REMARKS

Index File No. 2175 T. 13 R. 10 W.M.T. #4 Tract or Surv. No. 000962 Cor. 2-21
GPO: 1986 O-439-095

USDA-FOREST SERVICE

Index

File No. 2375

CORNER RECORD (SEARCH)

(Ref. FSM 7151.4)

Tract or

Survey No.

#2
000962

Cor.

No.

Z-23T 13 S R. 10 ER.D. Sisters

County

JeffersonDeschutesSec. 36Merid. WMTN.F. Deschutes

State

Oregon

CORNER DIAGRAM

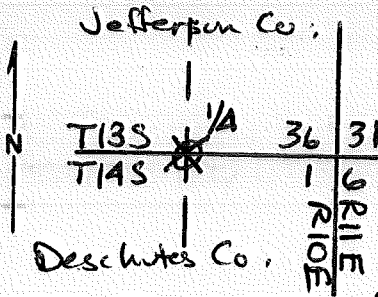

DESCRIBE CORNER MONUMENT FOUND

FD. orig. Stone 26 x 14 x 5 tipped over on its face marked 1/4 on N, face (5/94)

DESCRIBE BEARING TREES OR OTHER OFFICIAL ACCESSORIES FOUND

PHOTO IDENTIFICATION DATA

Photo No. _____

Filed At. _____

Object Ident. _____

Ident. By _____

Signature _____

DESCRIBE CORNER LOCATION RELATIVE TO NEAR-BY FEATURES, ALSO HOW TO REACH CORNER

PLANE COORDINATE POSITION DATA

State _____ Zone _____

X _____

Y _____

Estab. By _____

Agency _____

Signature

Title

Division

Headquarters

Date

FS-7100-52 (3/68)

William B. Ham

PLS

CS

SO

3/94

CORNER RECORD (PERPETUATION)

MONUMENT: DESCRIBE NEW MONUMENT SET, OR WORK DONE TO PRESERVE EXISTING MONUMENT

Set no new monument, Raised mound of stone around original rock. (5/94)

ACCESSORIES : DESCRIBE NEW BT's WITNESS OBJECTS ETC. ESTABLISHED, OR WORK DONE TO PRESERVE EXISTING EVIDENCE

6" Juniper bears North @ 5' with location tag. (5/94)

Work Done By WB Ham Title PLS Date 3/94 State Registration No. 2396
or Agency

Certified Cor. Record Prepared? ☒ Yes ☐ No Filed At: Jeff. Co. / Deschutes Date 5/17/94

REMARKS

Index File No.

~~2375~~

T. 13

R.

10

WMS

GPO: 1986 O-439-095

Tract or Surv. No.

2

Cor.

223

000962

USDA-FOREST SERVICE

Index

File No. 2575

CORNER RECORD (SEARCH)

(Ref. FSM 7151.4)

Tract or

#1
000962

Survey No.

Cor.

No.

7-25T 13 S R. 10 E

R.D.

SISTERS

County

JEFFERSONSE CORMerid. WMT

N.F.

Deschutes

State

ORES.36

CORNER DIAGRAM

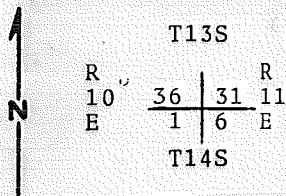

DESCRIBE CORNER MONUMENT FOUND

DESCRIPTION OF CORNER EVIDENCE FOUND:

Found stone, 15x13x4 with 6 notches on the N. & E. faces. the stone was partially unbedded but in position from measurements from the found bearing trees which were found as follows: The NE B.T. is a live & standing tree, the SW B.T. is a rotted stump.

SKET

IAL ACCESSORIES FOUND

PHOTO IDENTIFICATION DATA

Photo No. _____

Filed At. _____

Object Ident. _____

Ident. By _____

Signature

PLANE COORDINATE POSITION DATA

State _____ Zone _____

X _____

Y _____

Estab. By _____

Agency

DESCRIBE CORNER LOCA

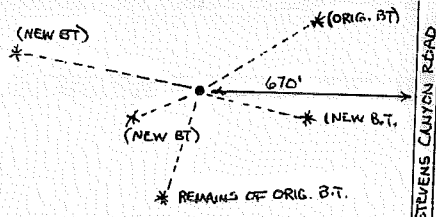

HOW TO REACH CORNER

Signature

Walter F. Miller

Title

PLS

Division

CS

Headquarters

SO

Date

12/93

FS-7100-52 (3/68)

CORNER RECORD (PERPETUATION)

MONUMENT: DESCRIBE NEW MONUMENT SET, OR WORK DONE TO PRESERVE EXISTING MONUMENT

DESCRIPTION OF MONUMENT AND ACCESSORIES ESTABLISHED:

I set a 2 1/2" X 30" Aluminum- Capped Aluminum Pipe rising 6" in a stone mound; in the position of the found original stone. The stone was buried alongside the cap. A steel fence post is 3 ft. N. of the cap with a Land Survey Monument sign attached. I established new bearing trees as follows:
A 26" Ponderosa Pine bears N42°E at 48.0 ft. Tree is opened faced and burnt, but there is faint scribing visible. (McClung Original B.T.)

A 14" Ponderosa Pine bears S76°E at 37.0 ft., marked T14SR11ES6BT.

A 23" " " " S53°W " 13.5 " " " T14SR10ES1BT.

A 5" " " " N81°W " 73.5 " " " X BT.

A Brass Washer stamped LS 2111 was installed between the B and T of the scibel.

NOTE: The orig. SW B.T. was found to Bear S33°W at 39.6 ft. from the orig.

stones position. It is a very rotted stump, but I found the BT blade with it.

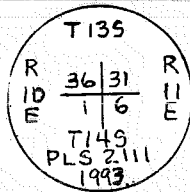

TO PRESERVE EXISTING EVIDENCE

Work Done By Walter F. Miller Title PLS

Date 12/94

State Registration No. 2111
or Agency

Certified Cor. Record Prepared ☒ Yes

No

Filed At: Jefferson

Date 1/18/94

9/1870--J. McClung, of the G.L.O., under contract No. 138, set this corner as follows: Set stone 18x8x7 for corner to Tps 13 & 14 S. Rgs 10 & 11 E. from which A Pine 12 in dia bears S24 1/2°W. 60 lks dist

A " 8 " " " N44° E. 72 " "

7/5/1881--T. Judkins, of the G.L.O., under contract No. 400, resurveyed the N. line of T14S, R10E. He found and held McClung's position for this corner. He parroted McClung's calls for the corner in the notes, except for the bearing to the SW bearing tree, which Judkins called S32 1/2°W. He also called 6 notches on the N. & E edges of the stone. 1st or Surv. No. 0902 #1 Cor. 2-25

Index File No. 2575

T. 13

R. 10

WMT